When you see it in The Gazette it's CLEAN, CORRECT, COMPLETE.

COLORADO SPRINGS GAZETTE

Sun rises today, 5:38; sets, 5:50
Mean temperature yesterday, 66
Weather today—Fair
Sunshine yesterday, 100 per cent of possible.

NO. 11,681 11ST YEAR COLORADO SPRINGS, COLO., FRIDAY, SEPTEMBER 6, 1912—TWELVE PAGES. PRICE FIVE CENTS

VINCENT SHOWS FRAUD IN NOMINATION OF PRES. TAFT

Overwhelms T. H. Devine, His Opponent, in Debate at Pueblo; Big Crowd Displays Intense Interest; Republican Sentiment

State Historical and National History Society

Special to The Gazette.

PUEBLO, Sept. 5.—In a strong, concise address, driving home his points with undisputed data, and answering every argument made by his opponent—when, indeed, his opponent could be brought to bear on the subject at hand—Merle D. Vincent of Paonia, Progressive Republican candidate for United States senator, tonight oompletely routed Thomas H. Devine in a debate on the renomination of President Taft. The meeting was held at the Opera house, Judge J. M. Donen presiding, and although Pueblo is Denvine's home town, Vincent carried the large audience with him, as he brought out point after point showing the illegality of Taft's nomination by the Republican national convention at Chicago last June. He cited specific instances of fraud that Devine, who was a member of the committee on credentials at the convention, and a proxy member of the Republican national committee, was entirely at a loss to answer.

Mr. Devine opened the debate, and strayed from his subject, attacking the regularity of Roosevelt's nomination at the Bull Moose convention. In his address, Mr. Vincent went over the entire situation. He not only showed how Roosevelt's nomination by the Progressive party was perfectly regular and in legal form, but went on to say that his opponent had wandered from the subject at hand—Taft's nomination. He reviewed the action of the Republican national committee and of the convention itself, citing cases where more than enough delegates to account for Taft's alleged majority were bodily thrown out without the slightest pretext of a reason.

He met Devine more than half way, and the telling effect on the audience was shown in the frequent applause given the Progressive Republican leader. In his rebuttal, Mr. Devine disputed some of the facts advanced by Mr. Vincent, but his weak denial was in strong contrast with the vigorous speech and clear data of his opponent.

With the Pueblo man debating the subject in his own town and having the privilege of opening and closing the argument, it is regarded as most remarkable that Vincent achieved the notable victory which he chalked up tonight. The sentiment of the voters here is clearly shown by the manner in which the debaters were received.

Mr. Vincent's address was in part as follows:

Vincent's Address.

The subject is, "Was Mr. Taft's nomination procured by fraud?" I have charged that it was. Mr. Devine contends that Mr. Taft's nomination was a culmination of patriotic devotion to public interest by a majority of the Republican party. The fact, however, that Mr. Devine is willing to discuss the subject indicates that there is a question as to the legitimacy of his nomination. Mr. Devine and others, who distinguished themselves in assisting to obtain the nomination of Mr. Taft, charged that the managers of Colonel Roosevelt instituted contests of Taft delegates which had no merit.

The final fact remains, however, that Colonel Roosevelt was the choice of the majority of the party; that he was not nominated; and it is Mr. Taft's nomination, not Colonel Roosevelt's, which is under discussion. I charge that the nomination of Mr. Taft, since he was not a majority choice of the party, was a fraud upon the party; I charge that he was not the choice of the majority; I charge, further, that the fraud perpetrated by ignoring well-known and admitted wishes of a majority is aggravated by specific instances of fraud, which I shall show.

The General Question.

We will proceed first to the general question. It is claimed that Mr. Taft was nominated in the Republican national convention by the votes of 561 delegates; 540 were necessary to a choice; his apparent majority was 21 votes. The question first raised is: Did these 561 votes represent a majority of the Republican party, admitting, for the purposes of argument only, that they were all legally entitled to seats in the convention? Two hundred and sixty of these 561 delegates were from states, territories and possessions which never elected a Republican presidential elector, and whose total Republican electoral vote in the last national election aggregated not one vote. In these states in which Republican electors have heretofore been elected, Mr. Taft had only 245 votes in the national convention. The Republican states which opposed Mr. Taft's nomination in previous presidential elections cast a majority of the Republican presidential electors. The nomination of a candidate in defiance of the wishes of this majority constitutes a fraud upon it.

Result of Conspiracy.

His nomination was the result of a nationwide conspiracy of allied business and political interests to defeat

(Continued on Page Two.)

DROPS DEAD IN MIDDLE SPEECH

GENERAL MAC ARTHUR IS STRICKEN AT REUNION

Moment Later Captain of Regiment Suffers Paralytic Stroke as Result

MILWAUKEE, Sept. 5.—While recalling the deeds of the Twenty-fourth Wisconsin volunteers in the Atlanta campaign, Lieut. Gen. Arthur MacArthur, U. S. A., retired, dropped dead, following an apoplectic stroke at the last reunion of the regiment known as the "Chamber of Commerce" regiment, in the University building tonight.

Within a few minutes after the venerable general fell to the speaker's platform in the midst of his address, Edwin B. Parsons, a captain and member of the regiment, suffered a paralytic stroke on the right side, from the shock of seeing his comrade fall, and had to be carried from the place. The old soldiers attending the reunion there were about 100 chilled to grasp the situation for some moments, and when they rushed to the side of their fallen commander they found him dead.

Died Almost Immediately.

They tried to arouse him, but the pallor of his face told them it was useless; that the general had fought his last fight and lost.

One by one the old soldiers turned away. They drew handkerchiefs from their pockets and wiped their eyes; then knelt by the side of their stricken commander in reverent attitude.

"Our Father, which art in Heaven," began one of the veterans, and as the words left his lips, the others joined in, a somber gathering transformed from one of merrymaking but a few minutes before.

At the conclusion of the prayer one of the soldiers took an American flag from the wall and spread the Stars and Stripes over the dead commander. Silently the soldiers left the hall. The reunion was ended.

The general had started his address by telling his listeners it was exactly 50 years ago when he and his comrades left Milwaukee on their journey to the front. At that time the general was an adjutant and but 17 years old.

His listeners were deeply impressed by the general's statement that, out of 1,150 members who had started away from their wives and sweethearts, 750 either had died in conflict, from the diseases contracted in the camps on the march, or had passed away in southern prisons.

He said the history of the famous Twenty-fourth was too well known to need repetition, and that a few of the more immediate details of trials and incidents which the men experienced during the campaign would be of more interest to his listeners. After an introductory anecdote, he had started to relate an incident which had occurred near the end of the war.

"It was during the campaign at Peach Tree creek," he said, "a place about five or six miles from Atlanta, that one of the most remarkable scouting expeditions of the war was engineered by the Twenty-fourth regiment, with another body of the same size, just which I cannot remember.

"The men were sent out on a reconnaissance with the federals, under the impression that the enemy was several miles away. They followed a wooded

(Continued on Page Four.)

T. R. MAY SPEAK IN A HALL HERE

REPORT SHOWS CHANGE HAS BEEN AGREED ON

Nothing Definite Known but Thought Colonel Will Leave His Train

Theodore Roosevelt, who is scheduled to speak in Colorado Thursday, September 19, may make a longer address than was at first supposed, according to an Associated Press dispatch from Denver received by The Gazette last night.

The dispatch, which is printed in full below, gives the colonel's itinerary for Colorado, he starting at Trinidad early in the morning and making short speeches to crowds at the stations up to Pueblo. There he will try to speak at the state fair grounds after which he will come to this city. The dispatch states that he will deliver a speech of some length here, and it is thought that a movement is on foot to have him leave his train and make his address in a hall.

The dispatch follows:

The Roosevelt Itinerary.

DENVER, Sept. 5.—The Roosevelt itinerary for Colorado received today from the Progressive party's national headquarters designates but one day, September 19, that the colonel will spend in Colorado. He will reach Trinidad from the New Mexico line at 8 a. m. He will deliver an address there and will proceed to La Junta, where he will be met by the "Roosevelt Special" of the Progressive party of Colorado, which will take him over the remainder of his route.

At Rocky Ford he will made an address from the rear end of the train, after which the train will go to Pueblo where, if time will permit, he will speak at the state fair grounds. At Colorado Springs, the former president will deliver a speech of some length, and then will continue to Denver. The Roosevelt train is expected to arrive in Denver between 4:30 and 5 o'clock in the afternoon.

Colonel Roosevelt will leave for the east at 9:45 o'clock that same night.

UNITED CIGAR STORES COMPANY MAY PUT UP BIG BUILDING IN CITY

The United Cigar Stores company, which has a store in most of the principal cities of the country, may operate here in a part of the building now occupied by the Busy Corner drug store at Tejon street and Pikes Peak avenue. It is said that the cigar company is trying to secure a 40-year lease on the building, and plans either to use part of the structure, letting the drug store remain where it is, or to put up a five-story structure in its place. If a new building is erected, the property on Pikes Peak avenue between the corner building and Tuckers' restaurant may be used as part of the site. It is admitted that negotiations have been pending for some time, but nothing definite has been done. The drug store's lease expires next May.

MINER FALLS IN EL PASO SHAFT; KILLED INSTANTLY

Special to The Gazette

CRIPPLE CREEK, Sept. 5.—Ed Black, a miner working on the night shift at the El Paso mine, walked into the descending compartment about 11:30 o'clock tonight, fell 1,000 feet down the shaft and was killed instantly. Practically all the bones were broken.

His head and arms were torn from his body by the timbers of the shaft. Black was 35 years old. He is survived by a wife and two children. He had been in the employ of the El Paso but a short time.

ORDER TROOPS BACK TO WEST VA. COAL FIELDS

CHARLESTON, W. Va., Sept. 5.—Every company of the West Virginia state militia has been ordered back to the Kanawha coal fields, where Governor Glasscock declared martial law Tuesday. Conditions throughout the strike zone are said to be critical tonight.

The ordering back of the militia—eight companies—brings the number of state soldiers on strike duty up to 1,200.

The additional troops are expected to reach the trouble district tomorrow, when it is said the martial boundary, now covering about 20 miles, will be greatly extended.

Meeting of Progressive Republican Candidates

There will be a meeting of the Progressive Republican candidates at the headquarters of the Progressive Republican club in suite 16, Barnes building, tonight at 7:30. Important matters will be taken up, and every Progressive candidate, as well as every member of the Progressive Republican club executive committee, is urged to be present at that hour.

"TAFT MOST HUMILIATING FIGURE HISTORY"—JOHNSON

Thus Characterizes Taft in Speech to Ohioans

COLUMBUS, O., Sept. 5.—The Progressive party today began its active fight for the control of Ohio, President Taft's home state.

In state convention here, a platform, modeled on the national Progressive platform, was adopted, a full state ticket was nominated, and Governor Johnson of California, Progressive candidate for the vice presidency, characterized the President "as the most humiliating character in American history."

Arthur L. Garford of Elyria was named for governor. Mr. Garford was a candidate for that office in the Republican state convention, but was defeated.

John K. Sullivan, candidate for secretary of state, who was nominated for the same office by the Republican convention, addressed the meeting today resigning as the Republican nominee.

Governor Johnson's address, criticising both President Taft and Governor Wilson, was interrupted many times by the cheering of the delegates.

ROUSING RALLIES HELD BY ANTIMACHINE REPUBLICANS

The Progressive Republicans were urged to get out and vote at Tuesday's primaries and wrench control of the party from the Denver machine, at a parlor rally held last night at the residence of George Gould, Twelfth and Washington streets.

"We aim to secure control of the party to further Progressive Republican principles," said Dunbar F. Carpenter, candidate for district attorney. "We have nothing to conceal. We have made our fight in the open. We have carried our appeal straight to the sovereign people, the source of all power in a republic. The assembly candidates, true to their colors as soldiers of the invisible government, have waged a gum shoe campaign. They have not come out in the open. They stand for no principles but the manner in which the bosses are working for them is enough for us. The voters know that they are reactionaries, and it believes the rank and file of the Republican party in Colorado, sound and progressive to the core, to march to the polls next Tuesday and once for all, put the machine out of business."

Judge Robert Kerr, candidate for county judge, told the voters present that Progressive Republicanism is new thing. He said that the Republican party has always been the party of progress, and Roosevelt stands as the incarnation of the progressive spirit of the present time. He was the man best fitted to carry along the work of bettering the human race, Judge Kerr, in closing, urged his hearers to go to the polls Tuesday and cast their ballots in favor of Progressive Republicanism.

Other candidates who addressed the meeting briefly were: Harry A. Scholton, for county commissioner; Lawson Sumner, for a seat in the

(Continued on Page Four.)

Machine Tactics Proving Useless in Delta County

Special to The Gazette

DELTA, Colo., Sept. 5.—In no other county in the United States can a parallel situation be found to the one existing here at the present time. Merle D. Vincent, the pioneer Progressive Republican of Colorado, is a local resident and a candidate on the Republican ticket for the United States senate. Judge Ben B. Lindsey of Denver and Edward P. Costigan, Bull Moose candidate for governor, are making a tour of the western slope for the express purpose of demanding that Progressive Republicans remain away from the primaries. The citizens here, realizing that this is an attempt to defeat the candidacy of Mr. Vincent, have organized and are protesting to Colonel Roosevelt direct.

Back of the proposition, so it is openly stated, are the public utilities corporations of Denver. It has been known for some time here in this county that for the last two weeks a great deal of money has been expended in advertising, and the source of this has been traced, it is claimed, to the doors of these machine leaders in Denver.

Since the statement made openly in the Denver press that the Bull Moose candidate for district attorney at Denver as a partner of A. M. Stevenson, the people here have not only become suspicious but indignant. Republicans will not be moved by the efforts of these men to keep them away from the primaries, but on the contrary, the sentiment is so strongly against the machine subterfuge that it is not improbable that hundreds of Republicans will vote next Tuesday who would not have voted were it not for the interposition of these men and their mission.

It is certain that the efforts of Lindsey and Costigan, backed by the public utilities corporations of Denver, will fall flat in Delta county.

Colonel Explains Significance of Progressive Move

ST. PAUL, Minn., Sept. 5.—Minnesota heard first hand from Colonel Roosevelt today his reasons for asking sunshine for the new Progressive party. The colonel spent the day in St. Paul and Minneapolis, made three speeches and was welcomed enthusiastically in both cities. Tonight he resumed his journey westward with Grand Forks, N. D., as his objective.

Colonel Roosevelt's principal address was delivered at the Minnesota state fair. He declared that the nomination of Woodrow Wilson at Baltimore was arranged by the democratic "bosses."

He expounded the Progressive doctrine upon the tariff, Canadian reciprocity, the courts, cooperation of the government and the farmers to improve the yield of farms and measures to better the condition of wage workers.

Talks About Movement.

Then he went to Minneapolis, and after a luncheon attended by several hundred members of the Minnesota Progressive league, he delivered what is called a "lay sermon" in which he gave his views upon the significance of the Progressive movement from the viewpoint of the moralist rather than the politician. Tonight he made a brief address at the fair grounds, where he attended a "farm dinner."

"I am in this movement," said Colonel Roosevelt, in his address in Minneapolis after the luncheon, "because it springs, as every great movement must, from the conscience of the people. The politicians have been blind and deaf because they have ignored the fact that in the last few years there has been a steady growth of discontent with the slipshod inefficiency in dealing with the great economic, industrial and politic problems of the day."

Colonel Roosevelt drifted for a moment into practical politics, saying that Governor Wilson had said the Democratic platform was not a program.

Settle Differences N. Y. Progressive Convention

SYRACUSE, N. Y., Sept. 5.—Storm signals were hoisted at the state convention of the Progressive party here tonight and the forecast for tomorrow's session indicated a troubled situation when the delegates resume the task of naming a state ticket.

Comptroller William A. Prendergast of New York announced tonight that if his name was to be opposed in convention he would not permit it to be presented for governor.

Former Lieutenant Governor Woodruff openly charged that those who were seeking to nominate State Chairman Hotchkiss were not acting in good faith toward Mr. Prendergast. Mr. Woodruff said that the nomination of Mr. Hotchkiss would disrupt the party and then he added:

"If this party could be formed in five months, then I guess we could form another in two months."

Mr. Woodruff said that, notwithstanding Mr. Hotchkiss' declaration that he was not a candidate and that he was for Mr. Prendergast, for governor, friends of the former were planning to nominate him and had asked Oscar S. Straus to present Mr. Hotchkiss' name.

Work of Outsiders.

State Chairman Hotchkiss spoke bitterly tonight of what he said was an attempt by outsiders through the use of money to cause dissension in the Progressive party. He charged that reports of his conference with Mr. Prendergast had been garbled.

"I am only say again," he said, "that I am not a candidate for the governorship and I think the best man for the office is Mr. Prendergast."

There was talk tonight that former State Senator Frederick M. Davenport would be named as a compromise candidate.

When the convention met tonight, a large crowd was in attendance.

One of the principal speeches was made by W. Bourke Cockran of New York, former Democratic congressman, who declared he had joined the Progressive party to maintain his "democratic principles."

Following the adoption of the platform the convention adjourned until noon tomorrow.

Late tonight a report was current that the differences among delegates about the gubernatorial nomination had been adjusted to a large measure and that Mr. Prendergast would be selected.

SALT LAKE CITY, Sept. 5.—Gov. William Spry and Congressman Joseph Howell were both renominated to succeed themselves at the Republicans of Utah in state convention here today. There was no opposition to either candidate.

The only fight in the convention developed in the selection of the running mate for Congressman Howell. After the second ballot the fight for the nomination centered between Harry S. Joseph and J. L. Johnson. Joseph led on three ballots, but on the fourth the out-of-town delegates combined against him and solid phalanx solid for Johnson.

United States Senator George Sutherland delivered the keynote speech of the convention this morning. He referred to Mr. Roosevelt as a comet, a wondering tramp of the skies, mostly gas, which will disclose true character when the hot air comes in contact with the solid facts of the Republican party.

GREAT FALLS, Mont., Sept. 5.—Judge Henry C. Smith of Helena, associate justice of the supreme court of Montana, was renominated today by the regular Republicans of Montana in session here as their candidate for United States senator. This year, for the first time in Montana, a United States senator is to be elected by popular vote. For representatives in congress Congressman C. M. Pear and State Senator M. P. Moore of Red Lodge were nominated.

CANAL BILL IS FAIR TO THE BRITISH

Rate of Shipping Fixed Far Below the Actual Cost of the Service

SAY PAY UNDUE PROPORTION

However, Believe English Can Be Convinced the Tolls Are Not Excessive

WASHINGTON, Sept. 5.—The letter of Sir Edward Grey, the British foreign secretary, to the Gates Head chamber of commerce, yesterday, regarding the British attitude toward the Panama canal act, is regarded here as an indication that the negotiations between the two countries are to have a financial basis, the foreign secretary's argument being that British shipping is to be burdened with an undue proportion of the charges for the maintenance of the canal through the complete exemption from tolls of American coastwise shipping.

In view of this, importance attaches to an inquiry now being conducted on the isthmus by Prof. Emery R. Johnson, special commissioner on Panama traffic and tolls.

In view of Sir Edward Grey's statement that British ships will have to pay for the American exemption, it is said that in the data already prepared by Professor Johnson it appears that, according to the best estimate, the whole of the American coastwise traffic likely to pass through the Panama canal immediately after it is opened will be about 1,000,000 tons, or a little more than 10 per cent of the total tonnage that will pass through the canal in the years of 1915 and 1916. In the course of five years it is estimated that this American coastwise tonnage will rise to 1,414,000 tons; but, as the foreign commerce will increase in like proportion, the same return will exist.

Foreigners Apparently Suffer.

On the face of the figures, this would indicate that the British and other foreign commerce would have to bear an

(Continued From Page Four.)

EVIDENCE DOES NOT BEAR OUT CHARGES

Stratton Estate Victorious So Far in Testimony Witnesses in Court

H. H. Hess, regarded as the star witness for Attorney W. G. Smith of Denver in the attempt of the latter to show that the court machinery in El Paso county has been unduly influenced in the trial of cases against the Stratton estate and thereby secure a new trial in the Grimes-Stratton suit, proved a poor witness yesterday, so far as proving any of the charges of jury bribing.

Hess, who became the cross-examined on afternoon for the Stratton estate, apparently had lapses of memory, and after being on the stand the greater part of the afternoon declared that personally he had no knowledge of attempts to fix jurors. He also said that he had not served on any jury which heard trials in which the Stratton estate proper was the defendant, though he had served in two cases against the street car company.

Examination of those who made sensational affidavits a few weeks ago,

(Continued on Page Three.)

Watch This Space Daily

PROGRESSIVE REPUBLICAN BULLETIN

WARNING TO VOTERS

Definite information has been received that the opposition is trying to force a light vote at the primaries by stating to voters that they cannot vote a Republican ticket or a Democratic ticket at the primaries next Tuesday unless they voted a straight Republican or straight Democratic ticket at the election two years ago.

THIS STATEMENT IS ABSOLUTELY, POSITIVELY, AND RIDICULOUSLY FALSE.

THE STATEMENT IS ONE OF THE OLD MACHINE TRICKS CALCULATED TO FOOL THE VOTERS.

Under the provisions of the present primary law, the judges and clerks of election cannot tell whether you vote a Republican or a Democratic ballot. When you enter the polling place you will be handed a Republican ballot and a Democratic ballot fastened together. You will take these to the booth and vote for the candidates you desire on the Republican ballot if you are a Republican, and on the Democratic ballot if you are a Democrat. You cannot vote for candidates on both ballots.

After you have filled out one of these ballots, you tear apart the two ballots, fold each ballot, hand the marked ballot to the clerk to be deposited in the box designated for marked ballots, and the other ballot which you have not marked, hand to the clerk to be deposited in a box designated for unmarked ballots, and which unmarked ballots cannot be counted. Thus the voter will easily see that the provisions of the primary law protect the secrecy of the ballot.

CAN SCRATCH ON ELECTION DAY

On election day, November 5, you can scratch the ballot if you desire, just the same as you have done in the past. Two years ago 87 per cent of the ballots cast at the state election were scratched. Now, that the machine is attempting its old game, IT PROVIDES A FURTHER INDUCEMENT FOR YOU TO GET OUT TODAY—YOUR LAST DAY FOR REGISTRATION—and see that you are registered so that you can cast a ballot to destroy this element that has prevailed so many years in Colorado politics.

IF YOU HAVE NOT REGISTERED SEE THAT YOUR NAME IS PLACED ON THE REGISTRATION BOOKS AT THE COURT HOUSE TODAY.

Go to the primaries and vote, and remember that neither the judges nor the clerks at the election know whether you have voted a Republican or a Democratic ballot. Only you yourself will know what ballot you have voted at the primaries September 10. You must simply be affiliated with one or the other of the two parties.

This announcement is made for the special benefit of the women voters against whom the machine is attempting to play these tricks.

Voters, Attention!

Today is positively your last chance to register. The registration books in the office of the county clerk will be closed at 5 o'clock this afternoon, and the voter who has not registered by that time will be unable to cast a ballot in the primaries. REMEMBER, 5 O'CLOCK IS THE LIMIT.

The heavy registration of the last few days has been especially encouraging to the Progressive Republican leaders, for it shows that the people are alive to the situation and are determined to put an end to boss rule. It has been admitted all along that if anything like the full vote is polled, the Progressive Republicans will win easily.

The office of the county clerk was kept open until 9 o'clock Wednesday night, and more than 200 working people took advantage of the favorable hours to register. All day yesterday the clerks were kept busy registering citizens, and the indications are that a full vote will be polled at Tuesday's primaries.

NEWSPAPER ARCHIVE®

A Few $5.00 Switches at $1.00

THE HUB

Women's & Misses' Dept., 2nd Floor.

A full line of Hair Goods ½ Price

Friday and Saturday Specials

Shirt Waists

Fancy Lingerie and Tailored Waists, some low neck, short sleeves; waists that sold up to $2.50; choice, for..... 95c

House Dresses

Dresses of percales, lawns and ginghams; that sold up to $7.50; choice, for..... $1.45

Linen Tailored Waists

$2.00 Linen Waists for	$1.45	$3.25 Linen Waists for	$2.50
$2.25 Linen Waists for	$1.50	$3.50 Linen Waists for	$2.75
$2.50 Linen Waists for	$1.75	$4.00 Linen Waists for	$3.00
$2.75 Linen Waists for	$2.00	$4.50 Linen Waists for	$3.25
$3.00 Linen Waists for	$2.35	$5.00 Linen Waists for	$3.75

VINCENT SHOWS FRAND

(Continued From Page One.)

the well-known wishes of a majority. This conspiracy is evidenced by the facts already cited, and by specific instances which I will hereafter mention; and the conclusion of the scheme was entrusted to men who had been both discredited and repudiated in their own states. No better evidence of this conspiracy can be presented to primaries which would enable the voters to voice their views.

I hold in my hand a pamphlet entitled "The Truth About Delegates," issued by the Republican national committee, which is signed by Victor Rosewater of Nebraska, by that distinguished steamroller artist, Thomas H. Devine of Colorado, and by Charles T. Hilles, now chairman of the Republican national committee. The statement signed by these patriotic custodians of Republican faith opens as follows: "Here are the facts in relation to the contested seats in the Republican national convention." The closing paragraph contains this statement, after reviewing what is stated to be the facts: "There is not the slightest evidence that they (meaning the national committee) were moved by other than an honest desire to reach a right conclusion."

The Washington Case.

In the Washington case, in which 14 delegates for Colonel Roosevelt were unseated for a contesting Taft delegation, these gentlemen state: "Under the law, the county committee had the power to decide whether it would select the delegates directly or should call a primary." The statement to which I have referred misrepresents the facts in that case in every detail and particular. The delegates to the state convention in Washington were elected in accordance with the rules of the party in that state. In the county in which the city of Seattle is situated, the county committee called a primary, which resulted in the election of Roosevelt delegates and an expression of opinion by the voters favorable to Colonel Roosevelt's candidacy by a heavy majority. Subsequently the Taft managers prevailed upon the committee to handpick or appoint a delegation from that county to the state convention favorable to Mr. Taft. Credentials of this Taft delegation were certified, the delegation seated, and the Taft managers controlled the convention by virtue of this action, in defiance of the expressed vote of the Republicans in that county. It was a clear case of fraud executed by those who had the power and the lack of conscience to deliver the goods, with the result that a Taft delegation from Washington was seated, and voted for Mr. Taft. So flagrant was this fraud, that some of the Taft newspapers in Washington denounced it.

Another Example of Fraud.

The next conspicuous piece of fraud to which I desire to call your attention in support of my charge was the seating of the contesting Taft delegates from the state of Texas. The rules of the Republican national committee provide that delegates-at-large from the several congressional districts in states shall be elected in accordance with the rules of the party in such states. Delegates were elected pursuant to and in strict accordance with the rules of the Republican party in that state, favorable to the nomination of Colonel Roosevelt. The national committee set aside this election of delegates, and arbitrarily seated contesting delegates for Mr. Taft, in face of the fact that the Taft delegates made no attempt to show that they had complied with the rules governing the party, and in this manner secured for Mr. Taft more votes than he had majority in the national convention.

Two Conspicuous Cases.

It would be impossible to go in detail into all of the cases where fraud was committed, and I will now proceed to call your attention to these two most conspicuous cases, the first one of which is California. Delegates to national conventions from California are elected pursuant to a primary law, which provides that the delegates shall vote in accordance with the expressed choice of the majority of the voters in the primary. Mr. Taft's managers nominated and filed a list of 26 candidates for delegates under that primary law. Mr. Taft, over his own signature, filed in the office of the secretary of state in Sacramento, an approval of the list of nominations made in his behalf. By this act he solemnly accepted the provisions of the primary law in that state. The majority against Mr. Taft, and in favor of Colonel Roosevelt, was about 77,000. Nevertheless, and notwithstanding which, Patrick Calhoun, a Democrat, and a notorious corrupter of the public life of the state of California, caused contests to be filed in behalf of two Taft candidates in the Fourth district, embracing the city of Sacramento, because of a confusion in boundary lines of voting precincts—the returns made it impossible for judges of election to determine whether the Taft or the Roosevelt electors had been elected, and, upon this flimsy pretext, the national committee, and later the committee on credentials, the chairman of which was our distinguished Colorado citizen, Mr. Devine, seated the Taft delegates, and as their sole reason therefor, stated in the pamphlet to which I have heretofore called your attention, that the law of the state of California was in conflict with the rules of the national committee.

Shallow Fraud Uncovered.

When you consider that national committees or organizations have no legal standing by virtue of any provision of the federal constitution or act of congress, you can easily see into the shallow fraud which would set aside a solemnly enacted state statute in deference to a party rule adopted without legal authority and without legal standing. This comes as near being anarchy as anything I have ever heard about, and my distinguished opponent here tonight was one of the chief anarchs in this mangling disregard of law.

The next and most conspicuous fraud in this gigantic conspiracy to defeat the will of the Republicans of the nation was a case which did not come before the national committee at all, but with which you are all familiar. Mr. Taft stated before the Ohio primaries that the result in that state would settle the case for or against him. The result was a majority adverse to him which approximated 47,000, as I remember it. In defiance of this majority in his own party in his own state, and forgetful of his promise to his people, he summoned, as a last resource, the state committee which he controlled, and by means of which he controlled the state convention, which sent a delegation of six delegates-at-large to the Chicago convention, pledged to Mr. Taft, from his home state, which had overwhelmingly and humiliatingly repudiated his candidacy.

Taft's Contempt for Public.

This, in my opinion, is the most conspicuous exhibition of contempt for public opinion in our history. It would not be surprising in Boss Cox of Cincinnati, but it mantled with shame and humiliation the conscience of every Republican when he beheld this action emanating from the chief magistrate of the nation, who had been elected representing a majority of the people of the nation.

In such a discussion, corroborative evidence is admissible to prove the facts stated, and this enables us to inquire into the character and the credibility of the men who now testify in behalf of Mr. Taft and the men who conducted the operations which resulted in his nomination. First and foremost of these is Mr. Barnes of New York. In the language of Mr. Hilles, late secretary to the president, and now his chosen chairman of the national committee, "Barnes held the bridge at Chicago." Who is Barnes? The senate committee appointed by the New York state legislative assembly investigating into charges of graft and abuse of power in the city of Albany made a report in which they solemnly charged this man Barnes with being the beneficiary of all the graft practiced in the city and state politics which they had uncovered, and which amounted to immense sums. They found that every trail of graft leading from petty and high offices all converged at the door of Barnes' private office, and upon him they placed the responsibility.

As to Boise Penrose.

Next in importance, comes Boise Penrose of Pennsylvania, who had been repudiated by the Republicans of his state, and whom Senator Root, a few months ago, charged with being the head, the director, the chieftain, of a band of political brigands organized for the purpose of public plunder. I hope our friend, Tom Devine, will not take exception to the testimony of his friend, Senator Root. And we have the recently uncovered correspondence showing that Mr. Penrose was a paid employe of Standard Oil, while assuming to act for the state of Pennsylvania in the United States senate. Murray Crane was another conspicuous mechanic in attendance upon the steam roller, who came fresh from the Massachusetts primaries defeated by the votes of the Republicans of his own state. Less conspicuous, but, nevertheless, serviceable, was our own contribution from Colorado to that band of embezzlers of public power. Mr. Devine's friends would have you believe that he was one of the chief men. The facts, however, compel us to classify him, not among the chieftains, but the messengers. He played the Man Friday to the bold Barnes Robinson Crusoe.

Barnes Was Boss.

It was not his own judgment, but the orders of Barnes, which directed the actions of our fellow citizen, and when Mr. Barnes issued his orders that five or 10 minutes each was all the time which Mr. Devine's committee would give to the hearing of contests, that order became a rule for that committee, and Mr. Devine will tell you that in this brief five or 10 minutes his committee examined carefully into all of the details and facts involving the rights of sovereign states to have their will and voice heard in a national convention convened for the purpose of nominating a candidate of a great party for the highest office in the land. And it may not be out of place at this time to inquire: Who is Mr. Devine? He is one of the political agents of the machine in Colorado which deprived the Republicans of this state of an opportunity to express their choice of candidates. He is one of the supporters of that organization which, on February 12, this year, voted down, by a vote of 110 to 10, a resolution which I offered providing that the state committee submit to a party primary the question of a presidential nominee. Mr. Devine was one of the delegates elected by Simon Guggenheim to the national convention.

Orders From Guggenheim.

He was chairman of the state convention designated by Senator Guggenheim. Although he protested at one time, he finally accepted the delegates to the national convention which the agents of Senator Guggenheim told him must be delegates. But he is more than this. You have been told that Mr. Devine is the attorney for the Colorado Fuel and Iron company and other large corporations. He has a perfect right to be without criticism from you or me, if his services are confined to the legitimate business of his legal employment; but when he becomes the political agent of these concerns and assumes to act for the people of the state, he is in a position which prevents him from being loyal to one side or the other. He cannot be a loyal servant of the Colorado Fuel and Iron company, of the several railroads in Colorado which he may represent, of the American Smelting and Refining company, and also be a fair and impartial advisor to the people. Why? Because these concerns have corrupted the public service and the public life of the state. They have made it their business to grab legislators and control their actions. Sheriffs, coroners and judges have been made to obey their orders. They have ground the honor of public efficiency and the supremacy of law into dividends.

"Thou Shalt Not Kill."

In this campaign we have been frequently called to the commandments, and they are not inappropriate rules to observe, even in politics and in industrial affairs. "Thou shalt not kill" was given to the divine hand upon the stone tablets, and yet the directors of companies which fail to provide safety appliances in coal mines or railroad operation have set in motion the agencies which frequently mangle, maim and kill. Mr. Devine's employers have created conditions of industrial employment in which human sacrifices are almost daily demanded, when modern life-saving devices could prevent the hazards involved. Mr. Devine's employers have set a conspicuous example of disregard for law; they have encouraged lawlessness by officials as well as by private citizens. As a public man, no protest against these practices has

(Continued on Page Three.)

(ADVERTISEMENT)

James E. Dolan

CANDIDATE FOR CONSTABLE ON THE REPUBLICAN TICKET.

James E. Dolan, candidate for constable on the Republican ticket as an assembly candidate, was born in Boston, Mass., has been in Colorado Springs for the last seven years and during that time has been engaged in the fruit and vegetable business. He is a member of the Knights of Columbus, the Fraternal Order of Eagles, Modern Woodmen of America and Brotherhood of American Yeomen. He is well known in musical circles, being the tenor singer at the St. Marys Catholic church. His business connections have given him an unusually wide circle of friends and acquaintances, among whom he is highly respected for his sterling honesty and straight business character.

Mr. Dolan is well qualified for the office of constable and if elected will see to it that everybody gets a square deal in administering the duties of his office. He has been a consistent Republican all his life and has been a staunch supporter of many Republicans who are now occupying offices in this county.

Taste, Smell and Hearing Restored

The thousands who suffer the miseries of colds and catarrh and claim they have never found a cure can get instant relief by simply anointing the nostrils with Ely's Cream Balm.

Unlike internal medicines which upset the stomach, or strong snuffs which only aggravate the trouble, this cleansing, healing, antiseptic Balm instantly reaches the seat of the trouble, stops the nasty discharge, clears the nose, head and throat, and brings back the sense of taste, smell and improves the hearing. More than this, it strengthens the weakened and diseased tissues, thus protecting you against a return of the trouble. This remedy will cure a cold in a day, and prevent its becoming chronic or resulting in catarrh.

Nasal catarrh is an inflammation of the membrane lining the air passages, and cannot be reached by mixtures taken into the stomach, nor can it be cured by snuffs and powders which only cause additional irritation. Don't waste time on them. Get a 50 cent bottle of Ely's Cream Balm from your druggist, and after using it for a day you will wish you had tried it sooner.

Mothers should give the children Ely's Cream Balm for colds and croup. It is perfectly harmless, and pleasant to take. Agents, the Robinson Drug company.

High School Supplies

The Complete Line

Loose Leaf Ring Book Covers	35c
Fillers Plain, Quadrille, Faint Ruled or Drawing Paper, each	10c
Chemistry Manuals, each	60c
Drawing Sets, complete	85c
Mathematical Note Books	10c
Mathematical Tablets	10c
Rhetoric Tablets	10c
Paul Revere Tablets	10c
Out West Special Pencils	5c

If you're not quite sure what you want we can tell you.

OUT WEST PRINTING & STATIONERY CO.
9-11 Pikes Peak Ave.

School Pencil Box, containing 4 pencils, penholder and point and eraser; 15c value for..... 10c

Kaufman's

Ladies' Home Journal Fall Quarterly Style Book now on sale, pattern department..... 5c

Final Clearance of Men's Shirts

All that are left of our summer shirts must be closed out Friday and Saturday. The prices here quoted will surely do it:

$1.50 Shirts $1.05

2½ dozen shirts, coat style, cuffs attached, with a stiff collar to match, in neat striped and polka dot patterns; a dollar and a half shirt; sizes 14 to 16; to close them out..... 1.05

2 dozen plaited coat shirts, cuffs attached, in neat striped and figured patterns from the Cluett and Wilson Bros. line of $1.50 shirts; sizes 14 to 16½; to clean them up..... 1.05

1½ dozen soft shirts, with a soft collar to match, in solid colors and fancy patterns; sizes 14½-15½-16 only; Friday and Saturday... 1.05

$1.25 Shirts 85c

3½ dozen soisette shirts, in solid colors of cream, tan and gray, made with soft turnback cuffs and collar to match; sizes 14 to 17½; our $1.25 shirt, for..... 85c

5 dozen crystal cloth shirts, in neat stripes of black, blue and lavender; soft French cuffs with a soft collar to match; sizes 14 to 16½; a $1.25 value, for..... 85c

1 dozen white oxford shirts, with soft turnback cuffs, coat style; sizes only 16-16½-17; Friday and Saturday..... 85c

$1 and $1.50 Shirts 69c

45 plaited and negligee shirts, in light and dark colors, coat style with attached cuffs. All sizes, 14 to 17, in the lot. Sold regular $1.00 to $1.50. Friday and Saturday..... 69c

75c Shirts 49c

30 dozen shirts in pleated and plain negligees, with or without soft or stiff collar to match. Coat style, attached cuffs, in stripes, dots, fancies and solid blues. Full range of sizes. 75c values. To close out..... 49c

Boys' 75c Blouses 45c

BOYS' DEPARTMENT.

42 boys' blouses, with detached collar. Light and dark patterns of Puritan Brand, perfect fitting waists, sizes 9 to 16. Real 75c value, to close..... 45c

SUIT DEPT. 2nd FLOOR.

Just Received

50 One Piece Wool Dresses

Worth $6.75 Sale at $3.75

New fall ideas, made of good quality serge. Braid, velvet and button trimmed with long sleeve and Robespierre collar. In navy blue and black. Sizes 14 to 44. These dresses are strictly man tailored and excellent fitting. Made to sell at $6.75; we offer them Friday and Saturday at

3.75

Two-Day Glassware Sale

BASEMENT.

90c dozen thin lead blown table tumblers; 5 neatly engraved decorations to select from. Special, each..... 5c

45c glass lamps, complete with No. 2 burner, chimney and wick. Special..... 29c

35c salad bowl, made of fire-polished crystal; extra deep. Special..... 25c

75c Colonial glass water pitcher, capacity 3 quarts. Special..... 49c

National Mazda lamps reduce the cost of current and give 50% more light can be burned at any angle:

25-watt, clear	50c
40-watt, clear	55c
60-watt, clear	75c
100-watt, frosted	$1.17
150-watt, frosted	$1.75
250-watt, frosted	$2.45

Vintage deep plate etched glassware, suitable for wine, sherry, claret, champagne, or sherbet; carried in open stock; set of 6..... 2.25

6-inch comport, fine, thin lead blown glass, smoothly finished. Each..... 69c

Colonial glass water set, artistic shape. One ½-gal. jug, 6 tumblers. Set..... 1.50

Colonial glass handled sherbet or punch cups. Set of 6..... 50c

Crystal glass syrup pitchers, with automatic nickel plated top; capacity 8 oz. Each..... 50c

Colonial glass vinegar or oil bottles, 6-oz. size. Each..... 15c

Crystal glass candle sticks, notched or prism designs. Each..... 10c

"THE GRANDEST ONE-DAY TRIP IN THE WORLD"

CRIPPLE CREEK SHORT LINE

It is the way that this railroad climbs up, around and over the tops of the mountains, that has made it one of the famous scenic trips of the world

NEWSPAPER ARCHIVE®

As usual, our showing of imported weaves is a significant feature of our stock,

—You have no idea of the beauty of the new Scotch, English, Irish weaves until you see these.

Many new models to choose from.

Eighteen to Thirty-five Dollars.

Gorton's

FURNITURE AND HOUSE FURNISHINGS

Cash or Credit

The Peerless

208½ N. Tejon. Opp. North Park

What a Disappointment

it is to open your bundle just from the laundry and find your favorite wash-tie so wrinkled that it is unfit for wear. We place all wash ties and soft collars in cases especially designed for this purpose. A small point but it counts.

The Pearl

The Laundry That Uses Ivory Soap

Phone M. 1085. 15 W. Bijou

Water Bags and Folding Buckets

OUT WEST TENT & AWNING CO.

113½ N. Tejon St.

In the year 1868 rat pies were frequently eaten in the neighborhood of Nottingham, England. One inn made a feature of periodical rat suppers. Frank Buckland records the immunity from scurvy of those members of a polar expedition who did not disdain to partake of the cook's excellent rat soup.

Colorado City DEPARTMENT

For genuine Rockvale Canon City Coal, see C. M. Sherman, exclusive agent.

The force at the Midland yards is rushed to the limit at present handling fruit which is coming through from the western slope.

In honor of the return of their pastor, the Rev. G. H. Stuntz, the young people of the Methodist church held a reception at the church last evening.

The fruit crop in the Grand valley is enormous, according to Mr. and Mrs. John Brown, 227 Monroe avenue, who returned yesterday from a visit in that district.

Mr. and Mrs. John J. Elliott, 416 North Fourth street, are entertaining Miss Nannie Elliott, a sister of Mr. Elliott; Miss Mary Cooper and D. Garman, all of Moberly, Mo.

Papers on "Hamilton Wright Mabie," by Mrs. Ammerman, and "Mary Stewart Cutting," by Mrs. Brazil, will be read at the study class of the Woman's Study club Monday afternoon, at the home of Mrs. Guy S. Vinyard, 212 Colorado avenue.

J. N. Nye, aged 76 years, was found unconscious and bleeding from wounds in his face, by Mrs. Nye, Wednesday afternoon, near their home in Bear Creek canon. He had been sawing wood, had evidently been overcome by the heat and had been injured in falling. His condition was improved yesterday. Nye is the father-in-law of Jack Gillispie.

Helen Petlicko, the 8-months-old daughter of Mr. and Mrs. John Petlicko, 530 Hobart street, died at midnight Wednesday night. The funeral will be held at 10 o'clock this morning from St. Marys church, Sixth and Robinson streets, the Rev. Father Brinker officiating. Interment will be in Fairview cemetery. The little girl was one of twin sisters.

Always pure, always fresh. Bryant's Peanut Butter.

These Bright Fall Days

Which remind you that you have yet but a few days left of your sojourn in Colorado, should also bring to mind the delayed gift shopping you should do. In buying little gifts for those you wish to remember at home you will find our suggestions both helpful and in good taste, and our store you will find full of attractive and suitable gifts.

The Johnson Jewelry Co.

Deaths and Funerals

The funeral of John Williams, aged 62 years, will be held from the Masonic temple at 2:30 o'clock Sunday afternoon. Interment will be in Evergreen cemetery.

The funeral of Mrs. Angeline Lovey, aged 76 years, who died Wednesday afternoon at her home, 721 North Institute street, will be held at 3 o'clock Sunday afternoon from the undertaking rooms of Fairleys & Law. Interment will be in Evergreen cemetery.

Word has been received by William Lushinsky of the death Wednesday night in Los Angeles, Cal., of John Nelson, formerly a resident of Colorado City and well known in the Pikes Peak region. Nelson moved to California four years ago. He is survived by three sons, Verne, Charles and Ernest, all of whom live in Los Angeles.

SPINAL IRRITATION

Pain, aching or distress in back part of head or base of brain; pulling of cords in neck; trouble with eyes; pain between shoulders or in other parts of spine, or a burning, aching, tenderness or soreness; belt of constriction or pain around body or right or left half; numbness of fingers or feet or coldness or tingling or feelings like pricking of pins or needles; frequent involuntary sighing; peculiar, almost indescribable pains or distress in heart, stomach, kidneys or other parts of chest or abdomen; backache; sciatica.

If you have any of the above symptoms, most likely you have spinal irritation and can be cured. Our elegant illustrated booklet tells how—Price 10 cents.

OHIO STATE PUB. COMPANY

920 The Birmingham, Cleveland, O.

Beautiful Hair at Small Cost

What a pity it is to see so many people with thin, wispy hair faded or streaked with gray, and realize that most of these people might have soft, glossy, abundant hair of beautiful color and lustre if they would but use the proper treatment. There is no necessity for gray hair under sixty-five years of age, and there is no excuse for anyone, young or old, having thin, straggling hair, either full of dandruff or heavy and rank smelling with excessive oil.

You can bring back the natural color of your hair in a few days and forever rid yourself of any dandruff and loose hairs, and make your hair grow strong and beautiful by using Wyeth's Sage and Sulphur Hair Remedy. For generations common garden Sage has been used for restoring and preserving the color of the hair; and Sulphur is recognized by Scalp Specialists as being excellent for treatment of hair and scalp troubles.

If you are troubled with dandruff or itching scalp, or if your hair is losing its color or coming out, get a fifty cent bottle of Wyeth's Sage and Sulphur from your druggist, and notice the improvement in the appearance of your hair after a few days' treatment. Agents, the Robinson Drug company.

The Board of Education of school district No. 11, El Paso county, state of Colorado, will receive bids on the coal supply for the years 1912-1913 on the following, to-wit:

Lignite mine run.

Lignite slack.

Lignite lump.

Bituminous lump.

The board reserves the right to reject any, or all bids. Said bids will be received until noon, September 7, 1912.

Signed: VAN E. ROUSE.

EVIDENCE DOES NOT

(Continued From Page One.)

alleging that improper influences have been brought to bear upon jurors in the trial of Stratton estate cases, has failed thus far to bring out any startling testimony.

Paid to Get Affidavits.

A feature that brought forth a ripple of surprise in the court room yesterday was the admission from the witness stand by H. H. Hess and his son-in-law, O. L. Burch, that they were paid by Smith to gather material for the various affidavits filed here a few weeks ago. Hess and Burch, it was brought out, were employed by Smith for this purpose as far back as last March. The affidavits were not filed in the district court until about the middle of July. Burch was paid $75 a month for his labors in the matter, according to the testimony, while his father-in-law, Hess, received $30 a month, because, it was said, he was an old man and not able to get around with as much activity as Burch.

Hess was suspicious of W. H. Reed, formerly county clerk, he said yesterday, especially in the case of Taylor Collins against the street car company, a corporation controlled by the Stratton estate. In this case Hess and Reed were both on the jury, which remained out 48 hours, he said, before bringing in a verdict. At that time Hess declared he thought something was wrong with Reed because of the latter's alleged "remarks and attitude." Hess denied that he meant Reed was "improperly influenced," but said he believed "something was wrong."

Knew Nothing Personally.

Hess said that personally he never had been approached by anyone in connection with trials against the Stratton estate or the street car company, but refused to answer a question whether he knew anyone who had. Later he said that in the trial of the Taylor Collins case, a man named Longbottom told him that he, Longbottom, received money for testimony favoring the street car company. He also testified that another man, Boyle, told him that Longbottom had influenced Boyle's testimony. Longbottom may be subpoenaed.

Six jurors who heard the testimony in the Briggs-Stratton suit when it was tried in July, 1911, were examined yesterday. They were F. B. Miles, W. J. Benedict, O. L. Burch, J. H. Marshall, E. M. Persons and W. C. Grafton, and all testified that they had not been approached or influenced in any way before or during the trial. Attorney Smith said he would excuse the other six jurors and rest the case, but attorneys for the estate objected and asked that all be examined. Judge Owen ruled that all jurors should be examined, and court adjourned until 10 o'clock this morning. It is probable that the case will be completed today, and that the court will pass on the petition for a new trial and a change of venue to Denver in the Briggs-Stratton suit. When a motion for a new trial was denied some months ago, the case was legally ended. Then, last July, affidavits were filed alleging fraud, and Judge Owen admitted trial of the issue as a matter of expediency.

The camera is used to detect and demonstrate the athlete's shortcomings of form.

Friday & Saturday Specials

Two Days of Value Giving

Domestic Department

EXTRA SPECIALS

FRIDAY AND SATURDAY SALE

18c Serpentine Crepes, special 15¢ Yard

30-inch Plain and Fancy Serpentine Crepes for Kimonos.

25c Madras Shirtings, special 19c Yard

32-inch Fancy Madras Shirting, stripes and checks

15c Outing Flannel, special 11¢ Yard

36-inch White Outing Flannel, 1 to 10-yard pieces.

50c French Dress Ginghams, special 19¢

32-inch Imported Ginghams, checks, plaids and stripes.

10c Dress Ginghams, special 7½¢

27-inch Dress Ginghams, checks, stripes and plaids.

15c Pillow Tubing, special 12½¢

42-inch Pillow Tubing, soft finish muslin.

SHOE DEPARTMENT

School Shoes

A SPECIAL FOR THIS WEEK

Misses' Gunmetal Button Shoes, heavy soles, low heels; sizes 11½ to 2, for.......... **$1.75**

Children's Shoes, in the gunmetal calf or kid stock; sizes 8½ to 11.......... **$1.50**

Boys' good, heavy soled Shoes, for school, pair.. **$2.00**

Suit Department

Ladies' $1.00 House Dresses, light and dark colors **39¢**

Ladies' $2.50 Taffeta Petticoats and Messaline Petticoats; all colors; deep flounce; choice.......... **$1.95**

Ladies' $1.50 Lawn Kimonos; good colors.......... **$1.00**

$1.50 Middy and Norfolk Blouses; to close out.. **$1.19**

Friday and Saturday Specials

26-inch Natural Pongee Silk; 75c value; special **42½¢**

27-inch Natural Pongee Silk, also Rajahs, in brown, green, navy, old rose and black; all pure silk; regular values $1.00; special.......... **59¢**

35-inch Natural Pongee Silk; heavy weight; regular value $1.00; special.......... **69¢**

36-inch Black Taffeta; our leader at $1.00; Friday and Saturday only.......... **79¢**

36-inch Black Peau de Soie and Satin Messaline; $1.35 values; Friday and Saturday only.......... **$1.00**

The **Colorado Springs Dry Goods Co.**

120-122 South Tejon Street

ADVERTISEMENT ADVERTISEMENT ADVERTISEMENT

WILLIAM C. ROBINSON

Progressive Republican Candidate For State Senator, Third Senatorial District

Some errors may occur in marking the ballots for State Senator because both Republican candidates have the same surname. Near the middle of the Republican official ballot the voters will find something like this:

FOR STATE SENATOR (Third Senatorial District)	VOTE FOR ONE
JOHN R. ROBINSON	
WILLIAM C. ROBINSON	

If you wish to vote for me for that nomination, either for personal reasons or because you want the progressive element to control the Republican party, please put an x opposite my name in the above form on the ballot. That part of your ballot will then appear like this:

FOR STATE SENATOR (Third Senatorial District)	VOTE FOR ONE
JOHN R. ROBINSON	
WILLIAM C. ROBINSON	X

My opponent is the "assembly" nominee and the present primary election law requires that his name should come first on the ballot.

I am opposed to the return of Mr. Guggenheim to the United States Senate. His continued control of the Republican organization means the defeat and destruction of the party. Whether the feeling against Mr. Guggenheim is just or unjust, there can be no question that it exists among the voters in overwhelming force, and they will not follow his leadership. Surely no Republican wants to risk the destruction of his party by voting for Mr. Guggenheim's control. If the Republican party isn't greater than the interest of any one man, it has no right to live.

The Republicans can make their wishes known only by their votes on September 10th, and by their votes on that day will Mr. Guggenheim know them.

PLEASE WATCH THIS SPACE TOMORROW FOR FURTHER COMMENT.

(ADVERTISEMENT) (ADVERTISEMENT)

VOTE FOR W. S. REYNOLDS FOR SHERIFF

Best Known Peace Officer in El Paso County Republican Candidate for Office

W. S. Reynolds, candidate for the Republican nomination for sheriff, is one of the best-known peace officers of El Paso county. He is serving his second term as humane agent, and was chief of police of Colorado Springs for about seven years, during which time the police department maintained a model standard for efficiency and economy. He is probably as well known through the county as any other resident here, and depends upon his personal record, together with that during his long service as a public officer, for recognition at the September primaries. He has served without fear or favor, acting with impartiality and justice toward all.

His friends feel that no pledge is required from W. S. Reynolds, owing to his excellent record, but he has announced his intention of instituting long-needed reforms, especially as pertains to the feeding of county prisoners and the matter of economy, if he is elected sheriff of this county. His pledge to the voters is as follows:

I pledge myself to see that the prisoners held at the county jail receive good and wholesome food, and after paying the cost of same, I will turn the profit made by the sheriff from the feeding of these prisoners, which I am informed amounts to several thousand dollars a year, back to the county commissioners to be used for the support of the poor and the charitable organizations of this county.

W. S. REYNOLDS.

(ADVERTISEMENT)

FOR COUNTY JUDGE JAMES F. SANFORD

To the Republicans of El Paso County:

I am a candidate for the Republican nomination for county judge before the primaries, to be held on September 10.

I have been admitted to practice in Illinois, Colorado and the United States courts, and have been engaged exclusively in the practice of the law for twenty-nine years. Fourteen years in Illinois and fifteen years in El Paso county, Colorado.

I respectfully ask your consideration of my candidacy.

Yours very truly,

JAMES F. SANFORD.

VINCENT SHOWS FRAUD

(Continued From Page 2.)

emanated from Mr. Devine, but on the contrary he has joined hands with other agents and employes or similar business interests to cheat the people of a nation out of the right and privilege of naming their chief magistrate. If a citizen of Colorado would procure a transfer of property to himself by the methods and practices which Mr. Taft's political agents employed to obtain his nomination, any court of equity in the land would set aside that conveyance, and restore the property to its rightful owner upon the same facts evidencing the fraud which I here present tonight; unless, perchance, that court happened to be under the dominion of Bill Evans of Denver or the Colorado Fuel and Iron company.

Government of Men.

In theory ours is a government of law, not of men. Many lawyers still solemnly affirm this to be a fact as well as a theory; but in practice ours is a government of men, and the character of our laws and their administration reflects the character of law makers and administrators. The difficulties of this day and age will only be solved by a nationwide recognition of the fact that the spirit of the law counsels constant change. It must adapt itself with facility to the constantly changing social and industrial conditions. Mr. Taft, mistakenly or otherwise, has set his face against this progress, this ancient evolution of the law to meet the ever new conditions. Private interests, with power and greed for more (although needless) profits, have seen in his attitude a refuge and a haven to protect their indefensible contentions. They rallied to his support; they not only entered eagerly into the conspiracy to renominate him, but planned the maneuvers, provided the munitions of war and selected the captains of the enterprise. While they are technically and temporarily successful, they nevertheless served the public by disclosing their true character on a stage where the entire nation might witness their acts; and the result is a knowledge of their character and their purposes which has crystalized into a solemn determination to eliminate from the public life of the nation these corrupt conspirators and restore the government into trustworthy hands.

"Conservatism" Misnomer.

Mr. Devine may attempt to excuse his own acts and those of his coconspirators by a sham appeal to a sham conservatism, but it falls upon understanding and deaf ears. Conservatism means to conserve, not to destroy. Mr. Devine, himself a lawyer, and those who operated with him at the Chicago convention, has justified the argument that there is one law for the powerful and another for the weak. The miner who would steal so much as a few paltry dollars' worth of supplies from the Colorado Fuel and Iron company would find courts and lawyers and juries ready to condemn him and make him pay the penalty for his disregard for the property rights of others, yet the Colorado Fuel and Iron company and other allied businesses in Colorado join hands with similar interests in other states, combining successfully to embezzle and convert to their own uses the political power of a nation, feel confident in the security of their own power to protect themselves against being brought to bar.

It is not my primary purpose to prove to you that this man or that man ought to have been nominated for the presidency. I prefer rather to show the fraud of the nomination under discussion, in order that each of us may understand our individual responsibility in helping to crush the power and agencies which enable this fraud to be committed. That responsibility calls for a verdict upon the evidence before the American people, for or against Barnes, Penrose, Crane, Rosewater, Lorimer and their subagents. The character of these men, their credibility, their practices, their violations of law, should have as great weight in determining our course as any specific piece of evidence; and, in conclusion, I charge that if the methods and practices employed by them to obtain Mr. Taft's nomination had been employed in a regular election, their acts and practices would be criminal and render them liable to criminal penalties.

NOTED LECTURER ON TEMPERANCE DIES

HARTFORD, Conn., Sept. 5.—William J. Murphy, son of the noted temperance worker, Francis J. Murphy, and himself a temperance lecturer of international renown, died here today.

FOR COUNTY JUDGE

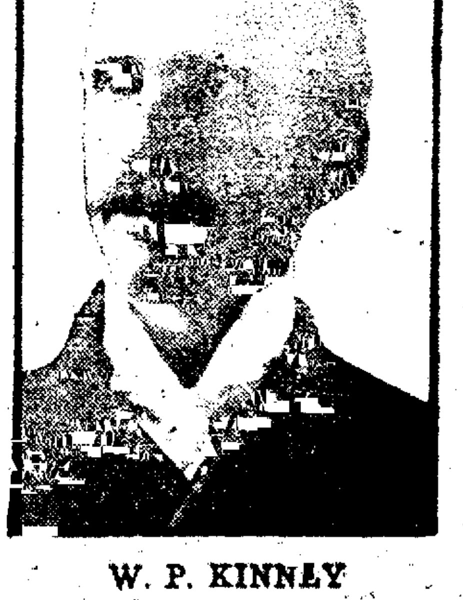

W. P. KINNEY

THE HUB

Last Two Days

OF OUR

Clearance Sale

TO GET a genuine bargain in a dependable suit, you'll have to come to The Hub, Friday or Saturday. Then ends a real value-giving—the most successful we've ever had. Practically our entire summer stock is involved. This insures you that you'll get the newer things that are shown by the country's foremost tailors.

$18 - $20 - $22.50 SUITS

$11.00

In this lot are shown new fancy weaves and plain colors, in neat gray, brown and blue mixtures.

Such values as these you'll seldom find—No better time to buy a suit than tomorrow.

$25 - $27.50 - $30 SUITS

$16.50

Every one the latest ideas in designs and weaves—tailored expressly for us by Alfred Benjamin, Hirsch Wickwire and Society Brand.

Here are really fine clothes that will give you long service and positive satisfaction.

BRYAN PREDICTS GREAT EVILS IF THE 2-TERM LIMIT IS OVERTHROWN

DENVER, Sept. 5.—"If Roosevelt could win, then, in my opinion, the presidential third term question would be of more importance in the campaign than any economic issue. The evils resulting from any other issue could more easily be corrected than the evils that would arise from the overthrow of the two-term limit for presidential terms."

This was the answer made by William J. Bryan late today in an interview just before he sat down as a guest of honor at the fish and game banquet of the American Fisheries association, held here tonight.

Talks National Politics.

Discussing national politics, Mr. Bryan said that the returns from Vermont were encouraging, and if a similar division of Republicans results in other states, it will mean that the Democrats will carry nearly every state this fall.

Replying to a question as to what was the supreme issue in the present campaign, Mr. Bryan said:

"President Taft says it is the preservation of a constitutional government in the United States, but comparatively few voters share Mr. Taft's convictions.

"Roosevelt says the overthrow of the bosses is the supreme issue; but, to my mind everything seems to depend on whether the bosses are for him or against him.

"Democrats regard the tariff question as the paramount issue, and they are not surprised to see Roosevelt and Taft dodging it."

NATIONAL ROAD THROUGH DENVER, SPRINGS, PUEBLO

DENVER, Sept. 5.—At a meeting tonight of representatives of the Denver Motor club, the Denver chamber of commerce and the Colorado Automobile association, which was attended by A. L. Westgard, field representative of the American Automobile association, it was decided that the Colorado section of the transcontinental auto highway should be designated as including any of the three routes from Denver, Colorado Springs, and Pueblo, as far as Buena Vista.

This action, it is believed, will afford each of the three cities the same benefits of tourist travel, in that auto enthusiasts coming from the east over the southern or northern routes to Colorado will have the choice of three routes from Colorado common points as far west as Buena Vista.

Within the next six weeks Mr. Westgard expects to return to Colorado, and it is that time it is expected that the route west from Buena Vista will be decided upon. The fight now is said to be between Meeker and Grand Junction as an outlet to Salt Lake City.

ADVERTISEMENT

Elroy C. Shelden

Democratic candidate for reelection for county clerk and recorder, came to Colorado Springs in 1886. His residence here therefore extends through a period of 26 years.

Considerations of health led him to settle in this place.

For 22 years he was actively engaged in business here.

In 1908, he was unanimously nominated by the Democratic party, with which he has always been affiliated, for the important office of county clerk and recorder. His peculiar fitness for the place was so fully recognized by his party, and hundreds of business men without regard to party, that he was elected by over 1,600 majority, overcoming an adverse Republican majority of 3,000.

His conduct of the office was so satisfactory that two years later, being again nominated by his party, he was reelected by a still larger majority.

A demand so pronounced that it could not reasonably be ignored that he be again a candidate for the same office, brings his name again before the Democratic voters at the coming primaries.

Mr. Shelden's friends claim, and an examination of the office proves the claim, that he has run the office of county clerk and recorder more economically than it has been run in recent years. That he has turned over to the taxpayers of the county a larger portion of the receipts of the office than any clerk in many years.

These are factors that are expected to have a controlling influence at the coming primaries.

led by the Rev. Paul B. Jenkins, repeated the Lord's Prayer as the general passed away. The general was dead a few seconds later.

None of the members of the regiment had noticed that he had acted unnaturally during the evening, saying his conversation had been especially animated, and that he seemed to be in excellent health and spirits.

Captain Parsons, a life-long friend of General MacArthur, was prostrated by the death of the general. His condition at a late hour was reported as favorable, and it is hoped by his physician that no serious results will accrue from the stroke. When removed to his home Captain Parsons was without the use of his right arm.

"There was no way to save the general's life," said Dr. Cronin, "for a blood vessel had burst at the base of the brain, and death came almost instantly."

General MacArthur's body was taken first to an undertaking establishment, and later to his home.

CANAL BILL IS FAIR

(Continued From Page One)

additional burden of 10 per cent in tolls over and above what it would pay were American coastwise shipping not exempted. It is pointed out, however, that a proportionate share of this burden, if it did not exist, would have to be borne by American ships in the foreign trade, which consequently would be on a precise equality with British ships.

Professor Johnson's statistics disclose another factor that doubtless will be urged by the American negotiators. This is set out in his comparison of the Suez canal with the Panama route. After pointing out the many advantages of the Suez in the way of coaling facilities, low insurance rates, superior opportunities for picking up cargoes between terminals and the like, Professor Johnson declares that the only possibility of the Panama canal getting a fair share of the world's business is to place the tolls at a figure actually lower than by the Suez route. These are now $1.25 per ton, so that the rate on the American canal must be sensibly lower than this, and professor has even mentioned a flat dollar rate for the first few years of the canal's operation.

On the basis of 10,000,000 tons business, this would yield an income adequate to most of the cost of the operations and maintenance of the canal—$3,500,000—allow $500,000 a year for sanitation of the zone and provide a fair rate of interest on the $375,000,000 which the canal has cost, not to speak of the impossibility of providing for a sinking fund. Allowing 2 per cent interest on the capital invested in the canal and 1 per cent for a sinking fund, the total of the annual charges on the canal are likely to be more than $15,000,000, or about $50 per ton—more than the revenue from tolls.

With these figures before them, and the rate on British shipping fixed far below the actual cost of the service by conditions over which the United States government has no control, it is believed by officials here that they will have little difficulty in showing that the exemption of American coastwise traffic from tolls has no influence upon British shipping, and consequently that no discrimination is proposed in violation of treaty rights.

STATE CHAIRMAN 20 YEARS

CHEYENNE, Wyo., Sept. 5.—After 20 years' service as chairman of the Republican state committee, E. N. Burdick of Cheyenne was succeeded tonight by Patrick Sullivan of Casper.

School Sale

25 Per Cent Off All Boys' and Children's Suits

Everything on Sale

Big Values in Boys' Knickerbockers

Robins ON THE CORNER.

Every Night With Matinee Saturday

THE BURNS

"Nobody's Widow"

Belasco's Delightful Society Comedy

Night Performance, 8:30 p. m. Matinee, 2:30 p. m.

PRICES: Matinee, 25c to 50c Night, 25c to 75c

Next Week, a rich treat, "Merely Mary Ann"

TAFT, HIS BROTHER AND HILLES, TO HOLD LONG POLITICAL CONFERENCE

NEW YORK, Sept. 5.—Still nursing his lame right ankle, but determined to keep his engagements with Mr. Taft, Henry W. Taft, brother of the president, drove from his home in Orange, N. J., today to New York junction and thence by Manhattan to Long Island.

C. P. Taft, the president's brother, Charles D. Hilles, chairman of the Republican national committee, and George R. Sheldon, its treasurer, accompanied him. Tonight and tomorrow they will be joined by arrives in New London to be joined by experts to hold a long political conference with the president.

Mr. Taft, who is suffering pain in his lame ankle, left Oyster Bay at 10 o'clock this morning in his automobile and drove direct to Long Island City, where he was met by his brother and Mr. Hilles. At the Manhattan station they were joined by Mr. Sheldon and Thomas L. Chadbourne, president of the company, who accompanied them as far as Jamaica, where they boarded a special train for New London. Mr. Taft declared today the ankle is so much better that Mr. Taft will be able to resume his golf game on Monday.

The president's engagement in New London will keep him only a few hours, and he expects to board the Mayflower on Saturday afternoon and steam up to Beverly. It was said today that Mr. Hilles and C. P. Taft will go on to Beverly with the president. Mr. Sheldon will accompany them as well. The Mayflower is due in Beverly early Saturday, and the president has no engagements that will take him away from there again for several weeks.

CRIPPLE CREEK COSTIGAN FORCES FAIL TO NOMINATE

Special to The Gazette.

CRIPPLE CREEK, Sept. 5.—At a mass meeting of Costigan Progressives held in the city hall here tonight for the purpose of nominating a complete Progressive ticket to be voted on at the general election November 5, it was decided to refrain from naming such a ticket until after the primary election next Tuesday. About 42 persons, including several women and citizens not affiliated with any party, were present when it was announced that D. P. Costigan, Bull Moose candidate for governor, could be present at a mass meeting held after the primaries, all parties affiliating, to hold a mass meeting next Tuesday. C. N. Crowder presided at the meeting.

Recent data in Europe of the durability of various bronzes showed that the wear was proportional to the content of tin.

DURING POLLING HOURS IN PRIMARIES TUESDAY COLORADO WILL BE DRY

DENVER, Sept. 5.—Colorado will be dry during polling hours of the primary election next Tuesday. Instructions, prepared today in the office of Attorney General Griffith, will be sent to each of the eighteen district attorneys throughout the state to prosecute those who sell liquor during polling hours Tuesday as violators of the law governing general and special state elections.

Though the statutes do not provide specifically for the closing of saloons during polling hours of primary elections, the attorney generals office holds that the meaning of the law would cover primary elections in the same manner as general and special elections.

FARMERS URGE ELECTION BY DIRECT VOTE PEOPLE

CHATTANOOGA, Tenn., Sept. 5.—A legislative program embodying several reforms was held here today by the national organization of the Farmers Educational and Cooperative union. The program urges amendment of the federal constitution to provide for the elimination of the electoral college so that senators, presidents and supreme court justices may be elected by direct vote of the people.

DROPS DEAD

(Continued From Page One)

ridge for a distance, and were startled to find they were entirely surrounded by the enemy.

"A slow and cautious retreat followed and, after crawling most of the way out, they escaped back to the Union lines with no one the wiser.

Too Weak to Talk.

"Your indomitable courage—" Here the general paused for a few seconds. "Comrades, I am too weak to go on," he added, and sank back into his chair. He was immediately attended by Dr. William J. Cronin and Capt. E. B. Parsons, but he died a few seconds later.

Everybody in the room stood up and,

SPECIAL! SPECIAL!

We have just received 400 pairs of Ladies' New Fall Sample Shoes, made by one of the leading eastern shoe manufacturers. These shoes include 14, 16, 18 and 20-Button Boots, in Tans, Gunmetal and White Buck; also 8, 10 and 12-inch Tramping Boots. These shoes retail everywhere at $4.00, $5.00 and $6.00 pair. Our price is

$2.50 and $3.00 a Pair

See Our Window Display.

Whitney-Cohen Shoe Co.

3 Doors East of Busy Corner. 106 E. Pikes Peak Ave.

WOMAN KILLS SELF AFTER QUARREL WITH HUSBAND

DENVER, Sept. 5.—After being divorced recently in Wichita, Kan., and coming here a few weeks ago to start life anew, Mrs. Ivory O. Heather, 25 years old, late today committed suicide at her home here by shooting herself through the brain. The woman shot herself after a protracted quarrel with her husband, W. A. Heather, over the ownership of a small sum of money.

ROUSING RALLIES

(Continued From Page One.)

E. Thomas, for the legislature; Miss Laura A. Lecch, for superintendent of schools; Leonard Jackson, for coroner, and J. B. Ellis, for justice of the peace.

Another rousing Progressive Republican meeting was held last night. The speakers were William C. Robinson, candidate for state senator; O. E. Collins, for county judge; W. M. Persons, for the legislature, and William Bancroft, for sheriff.

ADVERTISEMENT ADVERTISEMENT

Birdsall Says

A United States senator is often sent back to Washington until he has spent his life in the senate.

A good congressman also has often been kept in congress for a period of 20 years because he did his work well.

Our judges are returned time after time and year after year.

The people do this for the reason that a man is better qualified to serve them after several years of service than he was during the first years, and they refuse to change.

Bankers keep their employes and advance them as vacancies occur.

The Street Car company and the railroads prefer the experienced men and as a rule pay them a higher wage according to the years of service.

The position of sheriff is a minor one, but is of some importance, and is one that requires some experience as an officer, and believing that my 12 years as a peace officer will at least better fit me for that position than had I been a stranger to that line of work, I am asking for a renomination from the people.

In the three years that I have been your sheriff, ending January 1, 1912, this office has earned in fees, over and above all salaries of the office, a surplus of $8,367.58, which amount has been turned over to the county treasurer. Under the law, this amount could have been used for additional help, but by each officer doing his portion of the work we have been able to save this amount for the taxpayers which has never before been done.

Believing that the conduct of a sheriff's office has been such as will merit the support of men and women, regardless of factional party differences, I am soliciting your support, promising you that in the event of my success at the polls I will continue to give the people my very best efforts for a clean and economical administration.

Yours respectfully,

GEO. Q. BIRDSALL

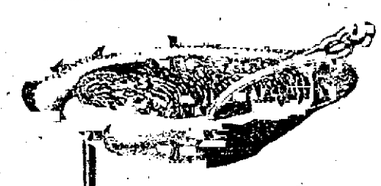

Back to Nature's Food

With the advent of Summer comes a desire for closer contact with Nature and for a simpler, more rational diet. When you get back to Nature you will want to get back to Nature's food. Cut out meat and potatoes for a while and eat

Shredded Wheat Biscuit

with fresh fruits and green vegetables. It will mean health, strength and Summer joy.

Because of its porous shreds and its Biscuit form Shredded Wheat combines most naturally with all kinds of fresh fruits, presenting them to the palate in all the richness of their natural flavor.

Heat the Biscuit in oven to restore crispness and then cover it with berries, peaches, or other fresh fruits and serve with milk or cream.

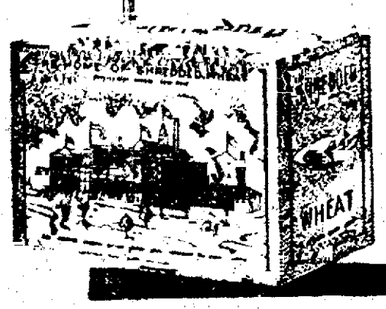

Shredded Wheat Biscuit is the Real "Staff of Life"

The Shredded Wheat Company Niagara Falls, N. Y.

NewspaperARCHIVE®

Fall Hats

Introduced here, for your approval, in beautiful rich shadings and shapes for autumn are the leaders the reputation builders from a half dozen of the world's foremost makers of hats for men.

Priced at Three Dollars up

Perkins-Shearer Co

A Hint in Time

Perhaps you have in mind a wedding that is to occur some time in the future. Let us tell you how much more satisfactory it will be to you to anticipate your wedding gift purchase at a time like this. With the summer's rush over with, and the fall and holiday business not yet making demands on our time, we can give you particular time and attention, especially if there is special work to be done, or special gifts to be chosen. If you have been putting off your jewelry work this summer, we are very well prepared to give it our careful attention now.

THE HAMILTON JEWELRY COMPANY
12 North Tejon St.
The Wedding Gift Store

Stock

Delivers Promptly the

Same Day

All Specials in Cleaning Received Up to 4 o'Clock.

13-15 E. Kiowa

The Leading Cleaners and Dyers.

PURITY

BUTTER

What everybody wants but not everybody sells it. Ask your grocer for Purity Butter.

Made by

SANITARY DAIRY CO.

THE MODERN SHOE SHOP

Men's Sewed Soles 75c

Quick and First-Class Work at Moderate Prices. Phone Main 1276.

SEWED SOLES

75c

Shoe Hospital
25 E. Huerfano

Use Flaxiline

Cures Rough Skin.

THE COLORADO SPRINGS DRUG CO.
Tejon and Huerfano. Main 479, 489

WHITNEY-COHEN SHOE CO.
First-Class Repairing at Popular Prices

Sewed Soles 75c

Phone 1853. 106 E. Pikes Peak Ave.

News of Local Courts

Two 13-year-old runaway boys, who left the State Home for Dependent Children in Denver and walked to this city, intending to work near Fountain, were picked up by the police here yesterday morning and later returned to the institution. They are John Milsan and Alvy D. McInnis.

Nettie E. Gruwell filed suit for divorce from Solomon A. Gruwell, in the county court, yesterday, alleging extreme cruelty. The couple was married in Marion county, Missouri, in 1879, and there are two children under age, whom plaintiff asks be given into her care.

Mike Miller, arrested here on a charge of beating a board bill in Canon City, is being held by the county authorities, pending advices from Canon City. Miller also is charged with stealing $35 from Collins Brothers, contractors on the Modern Woodmen sanatorium building. It is alleged that he took the money from the firm's office.

THE FIRST BUICK CAR

of the 1913 models has been received by the Buick Auto Co.; this will soon be followed by a complete line of these popular cars. Your inspection of them is invited.

SAW DEER IN CANON

An unusual sight was furnished a number of tourists in Williams canon yesterday when two white-tailed deer came slowly down the mountain side opposite the Cave of the Winds and went on down the canon.

TWO CARBUNCLES ON BACK OF NECK

Suffered Intense Agony. Could Not Rest or Sleep. Used Cuticura Soap and Ointment. Carbuncles Gone. Completely Cured.

Veteran's Home, Napa Co., Cal.—"I was afflicted with two carbuncles on the back of my neck. The doctor said they were the largest carbuncles he ever saw. I suffered the most intense agony, so much that I could not rest or sleep for about a month. One was lanced four times. When the first began to get better another broke out and was equally as painful as the first one. I heard of Cuticura Soap and Ointment being good for such things, so I procured a box of Cuticura Ointment and a cake of Cuticura Soap. I washed both the carbuncles with Cuticura Soap frequently whenever any pus began to gather, and applied the Cuticura Ointment. I felt relief after the first use of Cuticura Soap and Ointment, and in a week's time both carbuncles were gone and I was completely cured. I have not been troubled since.

"I also had eczema of the scalp. My scalp itched fearfully and pimples began to break out which emitted pus, and my head became sore and scaly. I had dandruff also. I used Cuticura Soap for a shampoo with hot water, and used the Cuticura Ointment on my scalp, and it afforded instant relief, followed by absolute cure." (Signed) George H. Wendt, Dec. 11, 1911.

Cuticura Soap and Cuticura Ointment are sold throughout the world. Liberal sample of each mailed free, with 32-p. Skin Book. Address post-card "Cuticura, Dept T, Boston."

Tender-faced men should use Cuticura Soap Shaving Stick, 25c. Sample free.

Special Sale

Refrigerators
Hammocks
Ice Cream Freezers
Lawn Mowers

At Our Actual Cost

When you can—buy these goods singly at prices we pay for quantities. The price should be an inducement.

We won't carry over a piece of 1912 summer goods if price will move them.

G. S. Barnes & Son
Phone Main 60.
111 East Pikes Peak Ave.

El Paso County to Have Agricultural Expert October 1

At a conference with Dr. D. W. Working of Denver, representing the United States department of agriculture, the county commissioners yesterday decided that El Paso county shall have the services of an agricultural expert. The decision of the county commissioners to join with the government in this respect means that El Paso will be the first county in Colorado to announce its cooperation.

An agricultural expert, who is to be under the direction of the federal department of agriculture will devote his entire time and attention to the establishment and maintenance of farm demonstration work in the county. Dry farming sections of the county, as well as irrigated districts will receive his attention, and it will be his duty to consult with farmers, learn conditions and advise them concerning soil, cultivation, crops and live stock.

It is believed that under this plan the agricultural resources of El Paso county will receive great stimulus within the next two or three years. The question of securing the services of an agricultural expert here has been under discussion for many months by the agricultural committee of the Chamber of Commerce, composed of John Rennox, J. J. Eubank, Clarence Underhill, C. E. Seldomridge, B. A. Banta, L. M. Hunt, Dr. A. C. Magruder and A. J. Lawton. H. M. Cottrell, the farming expert with the Rock Island lines, also has talked in favor of the appointment of an agricultural expert and has assited El Paso county in the development of its farming resources.

It has not been decided who will be appointed for this county, but it is probable that the selection will be made within the next three weeks so that the work may be taken up by October 1.

VIAVI COMPANY.
Phone Main 2750. 318 N. Nevada.

NOTICE

The Board of County Commissioners of El Paso County, Colorado, will sit as a board of equilization for the adjustment and equilization among the several taxpayers on Tuesday, September 17, 1912, and will continue in session for five days.

By order of the board:
ELROY C. SHELDEN,
County Clerk.
By HENRY McALLISTER,
Deputy.

WED AT ROCKY FORD

Special to The Gazette.

PUEBLO, Sept. 5.—Albert Matteson, an employe of the Short Line offices in Colorado Springs, and Miss Fern Mummah, daughter of Mr. and Mrs. L. Mummah, of 424 South El Paso street, that city, went to Rocky Ford today and were married there by the Rev. Father O'Brien. They had intended to keep the affair a secret, but friends of Matteson in the railroad offices at Rocky Ford learned of the wedding and let out the news. The young couple were accompanied to Rocky Ford by Charles Brandenburg and Miss Grace McKee, both of Colorado Springs.

MACHINE REPUBLICANS MEET HERE THIS EVENING

Thomas H. Devine, chairman of the credentials committee of the Republican national convention, will appear at Temple theater tonight to defend the action of that convention in the wholesale unseating of Roosevelt delegates. Other standpat candidates who will speak are, Clifford C. Parks, candidate for governor; Clyde C. Dawson and Charles W. Waterman, for United States senator, and S. H. Kinsley, for congressman-at-large.

NOTED ACTRESS GUEST AT BOX PARTY AT THE BURNS

Miss Maude Fealy, the Denver actress, together with her grandmother, Mrs. Fealy, and her brother, Madame Cavallo, were the guests of John T. Hawkins, manager of The Burns, at a box party at last night's performance of "Nobody's Widow."

BIRTH. A son was born yesterday to Dr. and Mrs. Henry W. Hoagland.

A Remarkable Remedy

For Stomach, Liver and Intestinal Ailments and Gall Stones

If you are suffering with Stomach Trouble and unable to obtain a cure, **Don't Give up Hope.** One dose of Mayr's Wonderful Stomach Remedy, the most widely known Remedy for Stomach, Liver and Intestinal Ailments, Gastritis, Indigestion, Dyspepsia, Pressure of Gas Around the Heart, Sour Stomach, Distress After Eating, Nervousness, Dizziness, Fainting Spells, Constipation, Congested and Torpid Liver, Yellow Jaundice, Sick Headache and Gall Stones, will positively convince you of its great powers to cure.

Exact proiograph of Poisonous Catarrhal, Mucoid and Bile Accretions removed by Mayr's Wonderful Stomach Remedy.

It has cured thousands of sufferers; it has saved many lives; it has prevented many dangerous operations. Put it to a test. Try one dose tonight. Let one dose prove its great merit. You are not asked to take this Remedy for weeks before you feel benefited, one dose will convince you that it should cure you. Prepared by Geo. H. Mayr, Mfg. Chemist, 154-156 Whiting St., Chicago.

For sale by Mayr's Pharmacy, corner Tejon and Vermijo, and other well-known druggists in Colorado Springs.

A HAPPY CHILD IN A FEW HOURS

When Cross, Sick, Feverish, Tongue Coated or Bilious Give "Syrup of Figs

Look at the tongue, Mother! If coated, it is a sure sign that your little one's insides, the stomach, liver and 30 feet of bowels are clogged up with putrifying waste matter and need a gentle, thorough cleansing at once.

When your child is listless, drooping, pale, doesn't sleep soundly or eat heartily, or is cross, irritable, feverish, stomach sour, breath bad; has stomach-ache, diarrhoea, sore throat, or is full of cold, give a teaspoonful of Syrup of Figs, and in a few hours all the foul, constipated waste, undigested food and sour bile will gently move on and out of its little bowels without nausea, griping or weakness, and you surely will have a well, happy and smiling child again shortly.

With Syrup of Figs you are not drugging your children, being composed entirely of luscious figs, senna and aromatics it cannot be harmful, besides they dearly love its delicious taste.

Mothers should always keep Syrup of Figs handy. It is the only stomach, liver and bowel cleanser and regulator needed. A little given today will save a sick child tomorrow.

Full directions for children of all ages and for grown-ups plainly printed on the package.

Ask your druggist for the full name, "Syrup of Figs and Elixir of Senna" prepared by the California Fig Syrup Co. This is the delicious tasting, genuine old reliable. Refuse anything else offered.

O'DONNELL "EATS 'EM ALIVE" IN TALK HERE

From the handstand in front of the court house, last night, Thomas J. O'Donnell, Democratic candidate for the full term United States senatorship, talked to an audience of about 100 people. He was introduced by Mayor Avery as the man who "deserved office because he had never had it."

O'Donnell's address was characteristic and cannibalistic. Characteristic because no man in the state links language just as he does; and cannibalistic, in a figurative sense, because he literally ate up members of his own party.

Alva Adams and Governor Shafroth were designated as "quitters" because the latter renounced an office to which, according to O'Donnell, he had been honestly elected by honest Democrats—and the former had quit to allow a lieutenant governor who was never elected to occupy the governor's chair.

He accused John D. Rockefeller and the multi-millionaires of the country of quartering standing armies among us in times of peace.

"I saw an article in the paper the other day that made me tremble", he exclaimed. "It said that Rockefeller was hiring and paying an army to guard him and his property. Never mind, they will not be doing it. I am surprised that they have not done so before."

His references to the Adams family interested the audience.

"Alva Adams has drawn vouchers for over $100,000 from the public treasury since he came to Colorado," said O'Donnell, envious. "The Adams family—Billy, Alva, Frank and even Alva, Jr.—have all together held office in Colorado for a period of 87 years."

Pays Respects to Shafroth.

"John Shafroth has held office steadily for nearly 26 years, and has drawn down from the state and federal governments as much as Adams. And he has not been particular as to how he got it. He was first a Republican, then a Democrat, and now God only knows what he is."

He apparently felt that his candidacy had not received the proper consideration at the hands of the press because on two or three occasions he referred to the papers as "your miserable press." His opponents appear to have been equally as unrelenting in sociability.

"I tried my level best," he yelled "to get Alva Adams and John Shafroth to appear with me on a common platform before the people of the state, where we could tell on each other and discuss these issues jointly. Adams never answered my letter, and Shafroth said to me: 'Tom, we cannot afford to tell on each other or the people would not want any of the three.'"

Referring to special changes in the currency laws, he contended that Adams, according to Woodrow Wilson, the Democratic candidate for the presidency, was unfit, because, according to the presidential candidate, bankers could not be trusted in congress to form legislation such as the people demand on the great currency problem. Then he took another swing at the Pueblo candidate.

"I told Adams," he remarked, "that he knew nothing about currency legislation, and that all he did know was the particular department of banking which prompted a man to procure a high rate of interest on good collateral. And, ladies and gentlemen, any pawnbroker knows that much, but is he fit for congress?"

The address was vigorous, but apparently not enjoyed by many of the Democrats.

DENVER MEN TO INVEST IN SAN LUIS VALLEY

After conferring in this city Wednesday afternoon with L. L. Aitken, representing the Farmington Canal and Land company, W. L. Rucker of Rucker & Co. of Denver, announced that his company would invest $300,000 in the irrigation projects of the Farmington concern. The Farmington company owns about 10,000 acres, situated 20 miles from the San Juan river. A canal, 12 miles of which has been completed, is being constructed from the river to the land, and, with the money now available, it is hoped to complete the work by next spring.

Owen Hodges of Kansas City, Kan., will leave for home this week.

TOTAL ENROLLMENT IN CITY SCHOOLS IS 4,582

The attendance at the city schools to date this year is almost the same as at the same time last year, according to figures given out by Superintendent C. M. Cole. The total enrollment is 4,582, and 59 of these are to the credit of the High school. Among the grade schools the Lowell is the highest, with 707, and the Rock Island the lowest, with 24. The complete list is as follows:

High school	590
Lowell	707
Garfield	555
Steele	451
Columbia	383
Iliff	367
Washington	343
Bristol	310
Helen Hunt	213
Buena Vista	171
Ivywild	126
Roswell	75
Curtis	51
Lincoln	31
Pike View	25
Rock Island	24
Total	4,582

Personal Mention

Mrs. David Elliot has gone to Des Moines for a short visit.

Mrs. J. Maurice Finn of 318 N. Nevada, has returned from a two weeks' stay in Denver.

Miss Nellie Trent of Goodland, Kan., is visiting Miss Evelyn Bush, 523 North Weber street.

Miss Ethel Hall motored down from Denver today with friends whom she has been visiting there.

Clarence Browne, formerly a well-known railroad man of this city, is visiting here for a few days.

Mrs. E. C. Van Diest and her daughters have returned from La Jolla, Cal., where they spent several weeks.

Mrs. Arthur Black of Chicago is visiting Mrs. Allen T. Gunnell and Mr. and Mrs. Carchie Clark Hamlin.

The Rev. Father Clarke of Glockner sanatorium returned yesterday from a two weeks' visit in Excelsior Springs, Missouri.

Mrs. Carl W. Plumb of Grand Junction is visiting her parents, Mr. and Mrs. Ira J. Morse, 1304 North Nevada avenue.

Mrs. W. McSteen and son Raymond left yesterday for their home in Kansas City, Kan., after spending the summer in this city.

Mr. and Mrs. Henry Ridenour and daughter leave tonight for Camp Ridenour, in Gunnison county, where they will spend several days.

The Rev. George Lee Patterson, New York state lecturer for the Florence Crittenton association, is visiting his mother here, Mrs. Minnie Ward Patterson. He was formerly pastor of the Hillside congregational church.

Mr. and Mrs. Lucien P. Curtis and children Raymond and Harold, who have been visiting Mrs. Curtis' mother, Mrs. T. N. Talbert and grandparents, Mr. and Mrs. Fleming Neff, Sr., of 508 South Tejon street, have returned to their home in California.

Baby's Voice

Every woman's heart responds to the charm and sweetness of a baby's voice, because nature intended her for motherhood. But even the loving nature of a mother shrinks from the ordeal because such a time is usually a period of suffering and danger. Women who use Mother's Friend are saved much discomfort and suffering, and their systems, being thoroughly prepared by this great remedy, are in a healthy condition to meet the time with the least possible suffering and danger. Mother's Friend is recommended only for the relief and comfort of expectant mothers; it is in no sense a remedy for various ills, but its many years of success, and the thousands of endorsements received from women who have used it are a guarantee of the benefit to be derived from its use. This remedy does not accomplish wonders but simply assists nature to perfect its work. Mother's Friend allays nausea, prevents caking of the breasts, and in every way contributes to strong, healthy motherhood. Mother's Friend is sold at drug stores. Write for our free book for expectant mothers.

Mother's Friend

BRADFIELD REGULATOR CO., Atlanta, Ga.

not coffee extravagance

It is coffee extravagance to buy two pounds when one and a half will make just as many cups of better coffee.

One and a half pounds of freshly roasted coffee makes as many cups as two pounds roasted a month ago.

You will never buy a pound of coffee from us that has been roasted more than two days.

Our coffee is always freshly roasted—roasted to bring out all the flavor and strength.

That's why it makes ten cups more to the pound.

THE DERN TEA & COFFEE CO.
Makers of Fine Candies.
28 S. Tejon St. Phone Main 578

Wilbur's

Friday and Saturday Specials

Many lines of desirable merchandise much under price. Read every item. See window displays.

Shirt Waists Closing out regular $1.00, $1.50 and $2.00 lines for 48c

House Dresses Closing out lines formerly $1.50 to $3.00 ..... 78c

Children's Dresses in wash materials, fall styles included 98c

Children's Dresses Fall styles and others valued up to $2.50 for 1.48

Silk Sox in desirable two-tone mixtures, 75c value 50c

Silk Hose in white, tan and black; all sizes; 75c value 50c

Children's Hose Black, white and tan; values 20c to 35c, for 15c

Ribbons No. 80 hair bow, in taffeta and moire, 5 inches wide 15c

Ribbons Fancy satin, pink, blue and white; 75c to $1.00 value 35c

Ribbons Fancy and plain, 6, 7, 8 inches wide. Value 50c to 60c 25c

Kid Gloves in white, tan, brown and mode shades and natural chamois. Best goods on market at $1.25. Special Friday and Saturday 98c

Dolls Toys Games

In this great collection are many things not found in the average stock. Wilbur dressed dolls, the latest things in toys and the newest and most popular games. Bring the children to see them.

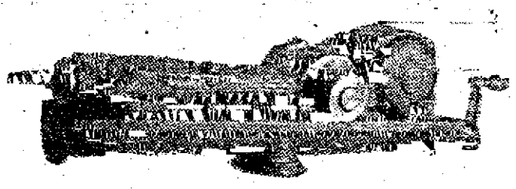

Smith Electric Rock Drill

The Greatest Boon Yet Offered to Mine Developers
Great Economizer in All Rock Drilling
Come and See It in Operation
Also 3-H. P. Generating Plants for Isolated Installation
Manufactured and Sold by

HASSELL IRON WORKS CO.
Colorado Springs, Colo.

RIO GRANDE RATES

Glenwood Springs and Return

$10.00 Friday and Saturday—Limit 10 Days
$15.00 Daily—Limit 30 Days
$16.00 Daily—Limit 60 Days

Wagon Wheel Gap and Return

$10.45 Friday and Saturday—Limit 10 Days
$15.70 Daily—Limit 30 Days

Tickets and Information, 123 E. Pikes Peak

OAK CHAMBER SUITES

In closing out our great sale we find that we have reduced our line of chamber suites less than most others. Therefore we are offering special inducements to clear. Especially notable bargains in dressers and chiffoniers.

The Fred S.
TUCKER FURNITURE Company
106-108 North Tejon Street

NEWSPAPER ARCHIVE®

REMEMBER, WE RENT "TRY-NEW-LIFE"

We also sell them for part down, balance small monthly payment.

"TRY-NEW-LIFE"

Gives New Life, Strength and Vigor.

The D. Y. Butcher Drug Co.

Phones 90 and 750.

We Maintain the Quickest Delivery Service in This Town

Daily News

Peter's Milk Chocolate

Peter's, the original milk chocolate, is the most heavily advertised and best liked chocolate on the market.

It is made in this country under the most perfect conditions of purity and quality.

We have a complete line. The cakes run from 5c to 30c each. Try the Almond Bar, 5c.

Burgess

PHONE MAIN EIGHTY-THREE

112-114 N. TEJON ST.

the Rev. Samuel Garvin, pastor of the First Presbyterian church. The ceremoney was performed in the presence of a number of invited guests. Immediately afterward the couple left for a wedding trip to Glenwood Springs. They will make their home at 15 West St. Elmo street, Ivywild, after October 15.

IMPROVING.—Abraham Levitin, aged 19 years, who accidentally shot himself in the left thigh Wednesday afternoon, was reported from St. Francis hospital last night as getting along as well as possible. So far there have been no signs of blood poisoning.

WEDDING—Elmer L. Ryall, son of Mrs. Sophronia Ryall, 701 South Nevada avenue, and Miss Martha A. Nichols, daughter of Mr. and Mrs. Henry L. Nichols, were married at 8 o'clock last evening at the home of the bride's parents, 814 East High street, by the Rev. Samuel Garvin, pastor of the First Presbyterian church. The young couple will make their home at 701 South Nevada avenue.

The Pikes Peak Floral Co., Retail Florists. 104 N. Tejon St. Main 599.

WE RETAIL AT WHOLESALE PRICES

GOOD COOKING APPLES, 12 LBS. 25¢

ROCKY FORD CANTALOUPES, 8 FOR 25¢

Sweet Corn 10¢ per dozen

Wax Beans 5¢ lb. Green Beans 3¢ lb.

Concord Grapes, basket .... 25¢
Large Mango Peppers, dozen .... 15¢
Squash, white or yellow, lb .... 1¢
Oklahoma Watermelons, each .... 15¢

GRAND JUNCTION FRUIT CO

114 E. HUERFANO STREET

PHONE MAIN 2029

SOUTH END STORE 515 S. TEJON

Fancy Elberta Peaches per crate 65c

Fancy Bartlett Pears, 45-lb. box $1.75
Flemish Beauty Pears, 45-lb. box $1.50
Green Gage Plums, 4-basket crate .... 75¢
Bradshaw Plums, 4-basket crate .... 75¢
Concord Grapes, per basket .... 25¢
Rocky Ford Watermelons, per lb. .... 1¢
Fresh Sweet Corn, per dozen .... 10¢
Large, Smooth Potatoes, per cwt $1.15
30 lbs. Good, Solid Cabbage .... 25¢
6 lbs. Fine Sweet Potatoes 25¢
Rocky Ford Cantaloupes, per crate $1.25
Fine Colorado Tomatoes, 20-lb. box .... 70¢

W. H. FOSTER

Successor to J. H. Bridger

Main 260-261 24 N. Tejon

pecially strangers and newcomers. Take Institute car, get off at San Rafael street and walk one block east.

A special communication of El Paso lodge, A. F. and A. M., will be held tonight for work in the fellowcraft degree.

A meeting of the Woman's association of the Christ Universalist church will be held at 2:30 o'clock this afternoon with Mrs. Sherman Spencer, 1817 North Wahsatch avenue.

The Woman's Missionary society of the First United Presbyterian church will hold its regular monthly meeting at 2:30 o'clock this afternoon at the home of Mrs. J. C. Spicer, 710 East Boulder street.

Monte Rosa Rebekah lodge No. 4 will meet at 8 o'clock this evening in I. O. O. F. temple. Visiting Rebekahs are invited.

The North End W. C. T. U. will hold its harvest home meetings at 3 o'clock tomorrow afternoon at the home of Mrs. Frank E. Griswold, 915 North Weber street. Reports of the year's work will be given by the superintendents of departments, and the division chairmen and delegates will be chosen to the district convention, to be held in Victor, September 12-13. There will be special music, and refreshments will be served at the close of the program. All members and others interested are requested to attend.

A social and business meeting of the members of Mrs. Van Riper's Sunday school class will be held this evening at the home of Mr. and Mrs. W. G. Pennington, 915 East Costilla street.

School Shoe Announcement

Wulff's Shoe Store

School Shoes of real value are now very scarce. Wulff Shoe Co. has just received about 3,000 pairs of the best ever made. They are all solid.

No Shoes Wear So Well or Look So Good

The very best Box Calf, Gunmetal, Tan Calf, Patent and Vici Kid, Button and Lace Shoes, according to size,

$1.25, $1.50, $1.75, $2 and $2.50

Special Sale Lots

We are showing some broken lines of Boys' and Girls' School Shoes at great bargains

$1.15, $1.48
$1.65 & $1.85
Per Pair

WULFF'S

118 S. TEJON ST.

Colorado State Fair

PUEBLO, COLORADO

September 16th to 21st, 1912

Attractively Low Round Trip Fares Via

Colorado & Southern RAILWAY

Dates of Sale September 16th, 17th, 18th and 19th

Final Limit September 23rd

COLORADO AND SOUTHERN

G. H. LOGAN
Commercial Agent
119 E. Pikes Peak Ave.
Colorado Springs, Colo.

THE WEATHER

WASHINGTON, Sept. 5.—Forecast: Colorado—Fair Friday, cooler southeast portion; Saturday, fair.

The following meteorological record is furnished by the Colorado college weather bureau for the 24 hours ending at 6 p. m.:

Temperature at 6 a. m.	63
Temperature at 12 m.	76
Temperature at 6 p. m.	70
Maximum temperature	76
Minimum temperature	55
Mean temperature	66
Max. bar. pressure, inches	24.10
Min. bar. pressure, inches	23.95
Mean velocity of wind per hour	9
Max. velocity of wind per hour	20
Relative humidity at noon	14
Dew point at noon	24
Precipitation in inches	0

CITY BRIEFS

BROADMOOR CASINO open. Table d'hote dinner, $1.50. Dancing every night.

THE Acacia hotel, beginning September first, are making their regular winter rates.

BIRTH—A daughter was born Wednesday to Mr. and Mrs. R. E. Gechalz, 222 North Corona street.

BIRTH—A son was born yesterday morning at Bethel hospital to Mr. and Mrs. Clyde Welsh of Colorado City.

PROF. J. B. WALTON'S Academy for Boys and Girls opens Sept. 9. Separate classes for girls. 821 N. Tejon. Call mornings.

CUTLER ACADEMY will reopen Wednesday, September 11. Principal J. W. Park will be in his office all this week from 9:30 to 11 to meet prospective students.

MARRIAGE LICENSES—Marriage licenses were issued at the county clerk's office yesterday to [illegible], 45, and Mrs. [illegible] of Denver; [illegible] and Ruth May [illegible] Springs.

THE annual [illegible] society of the First Presbyterian church will be [illegible] today (Sept. [illegible]). Luncheon [illegible] of the congregation [illegible] be served at 12:15. A fee of 15 cents will be charged. Business meeting at 2:30 p. m.

DEMOCRAT PRESIDES — Potter Simpson, who supported Mayor Avery, a democrat, at the last municipal election, presided at a meeting of colored "true-blue, standpat" Republicans, held at the court house last night. About 15 listened to addresses by machine candidates.

MARRIAGE—Llewellyn F. Campbell, engineer for the Colorado Springs Light, Heat and Power company, and Miss Ruth May, daughter of Mrs. Bessie A. May of 15 West St. Elmo street, Ivywild, were married at 6 o'clock last evening at Mrs. May's residence, by

SAN LUIS SCHOOL

For girls and boys will reopen Wednesday, Sept. 18. For information and circulars telephone Main 444, or principal may be seen mornings at the school between 10 a. m. and 12.

CUSTARD PIES TODAY

GOUGH'S

BIJOU AND TEJON

Vacation Is Over

Sometimes a vacation is worse on the nerves than is a winter's work. That's why we say you had better get a box of "PALMO TABLETS" today. Take them according to directions and you won't know what it is to be nervous. They make you feel young again. They renew the joy of living. Get them here.

F. L. Gutmann

Remember We Sell No Liquors

Telephones 311 and 312

Corner Tejon and Bijou

Prescription Druggist

Societies and Clubs

The Mizpah Bible class of the First Methodist church will picnic this afternoon at 3 o'clock in Stratton park, in honor of their teacher, Mrs. Merle Smith, who has been absent for some time in California.

A meeting of Section 1 of the First Christian church will be held this afternoon at the home of Mrs. Ellen Sheedy, 1118 North Custer street. All ladies of the church are invited.

FILMS and Camera Supplies.

EMERY'S

Cascade and Kiowa.

BASEBALL ZOO PARK

FRIDAY, 3 P. M.

OMAHA Western League

Vs. Colorado Springs Zooz

STOP AT

Hotel Ruxton

MANITOU

SPECIAL RATES FOR SEPTEMBER

For Cut Flowers call CRUMP

Phone 500 511 E. Columbia

Just received fine line of imported

Japanese Lunch Baskets

and clothes hampers. See our window.

The Henry L. Dwinell Hardware Co.

Main 439 130 N. Tejon

AUTO SERVICE

PHONE 878

Fred L. Speer. Floyd Hullinger

115 Pikes Peak Pharmacy

OPERA HOUSE

MONDAY, SEPTEMBER 9

Seats on sale at the box office. 50c, 75c, $1.00, $1.50, $2.00.

CASTORIA

For Infants and Children.

The Kind You Have Always Bought

Bears the Signature of Chas. H. Fletcher

COLORADO CLUB COFFEE

It's the Best Yet, 35c.

D. A. KEHOE

125 N. Tejon. Main 779

GARDEN OF GODS BY AUTOS

STANDS ARE ON PIKES PEAK AVE.

RATES SAME AS CARRIAGES

DON'T BE MISLED BY HOTELS AND ROOMING HOUSES

Majestic THEATRE

FEATURES TODAY

THE CHANCE SHOT

Victor

It's a Victor Masterpiece—A Victor Sure

HOW STEVE MADE GOOD

A Nestor Feature Play A Nestor

Three More Good Ones, That's Five

SATURDAY ONLY : Zigomar vs. Nick Carter 4-Reel Feature, 4,000 Feet

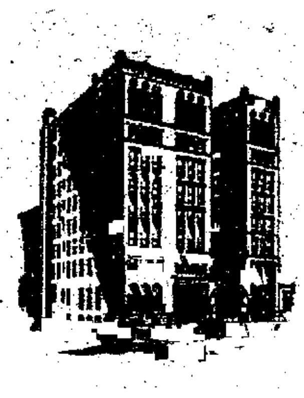

THE NEW HOTEL METROPOLE

Denver's Family and Tourist Hotel of Comfort and Convenience. Eminently Fireproof.

European plan—Rates $1.00 per day and up

American plan—Rates $3.00 per day and up

Under same management as Cliff House, Manitou.

CAVE of the WINDS

MANITOU, COLO.

All hotels, information bureaus, and fifty other places in this city have our small

FREE BOOKLET

Get One Without Fail.

IT'S AN EDUCATION

You Get Results From Gazette Wants

Established in 1871, With the Town

IN A

CLASS BY ITSELF

THIS LARGE

BUILDING SITE

ON WEST SIDE WOOD AVE., NORTH OF FONTANERO ST., 300 FT. FRONTAGE SOLD. ONLY 200 FT. LEFT (300 FT. DEEP)

SUPERB VIEWS

SPECIAL INDUCEMENTS TO A PROMPT BUYER

WILLS, SPACKMAN & KENT

INSURANCE, REAL ESTATE, LOANS

GAZETTE BUILDING, 15 E. PIKES PEAK AVE.

COLORADO STATE REUNION

B. P. O. E.

IDAHO SPRINGS, COLORADO

September 12th, 13th and 14th

Exceptionally Low Fares Via

Colorado & Southern RAILWAY

Dates of Sale September 11th and 12th

Final Limit September 16th

COLORADO AND SOUTHERN

C. H. LOGAN
Commercial Agent
119 E. Pikes Peak Ave.
Colorado Springs, Colo

Something Doing Here!!!

Rush Order to Sell!!!

6 Rooms

MODERN BUNGALOW

Corner Lot

Car Line

OWNER LEAVES IN FEW DAYS

Determined to Realize

An Easily-Get-Together Proposition

Better Be Prompt

Or It's Another's Find

The BENNETT-SHELLENBERGER REALTY COMPANY

REAL ESTATE, INSURANCE AND LOANS

5 PIKES PEAK AVENUE

NEWSPAPERARCHIVE®

12—Snaps in Real Estate—12

Safe Investments "Quick Turn" Propositions

SUBURBANSNAPS

Nine rooms, hot water heat, several acres of ground, large lawn, trees and shrubbery, barn, $7,000, will take good Missouri farm or smaller property in Colorado as part pay.

Five rooms, bath, electric lights, fine lot, in Ivywild, new, never been occupied, $2,250.

Mountain Ranch—320 acres, good buildings, fenced and cross-fenced, joins first reserve near Florissant. Only $10 per acre.

Money to loan and good loans for sale.

W. W. WILLIAMSON

Phone Main 476 — 40-41 First National Bank Bldg.

Close In---North

A HOME AND AN INCOME; 6 BLOCKS FROM PIKES PEAK AVE., CLOSE TO CAR LINE; A 7 ROOM HOUSE, MODERN EXCEPT HEAT, AND A 2-ROOM HOUSE WITH BATH AND LIGHTS; WILL BRING IN $45.00 OR $50.00 PER MONTH. OUR PRICE FOR A QUICK SALE IS **$1,500.00**

THE SUN REALTY CO.

23½ N. TEJON ST.

NOTICE!

400-ACRE WELL IMPROVED ALFALFA FARM NEAR LA JUNTA, COLORADO; 150 ACRES IN ALFALFA, BALANCE IN CULTIVATION, EXTRA FINE LAND, WELL LOCATED, PAID UP WATER RIGHT, TO EXCHANGE FOR GOOD STOCK OF GENERAL MERCHANDISE OR GOOD INCOME CITY PROPERTY.

The Haigler Realty Co.

313-314-315 BURNS BUILDING — COLORADO SPRINGS, COLO.

FARM LAND

Some people think that water is only good for bathing, but Colorado farmers know that it's very good for irrigation. We are agents for farm land in Wyoming, near the prosperous town of Wheatland, about 75 miles north of Cheyenne. The soil is fine and we have real water in real ditches and abundance of it that goes with the land. These lands are selling from $35.00 to $50.00 per acre on very easy terms with only 6 per cent interest on deferred payments. There is no extra charge for water; you get a perpetual water right for the tract you buy, and can always get water when you need it. We can't tell you all about it here, but will be glad to explain the whole proposition if you will call on us. We have been over this part of the country and know what we are talking about.

A. E. WILLIAMS & CO.

Real Estate, Loans and Insurance

113 North Tejon St. — Phone 1260 — Colorado Springs, Colo.

SEE US ABOUT THE BIG EXCURSION

TO THE FAMOUS

SAN LUIS VALLEY

The Yates & McClain Realty Co.

Suite 16, El Paso Bank Building — Colorado Springs, Colo.

Fall and Winter Are Coming

PREPARE NOW

Buy this nice pleasant home, close in, good location, good neighborhood, fine large level lot. Rents for $21.00 per month. Fully modern except heat. Will take $200.00 down and the balance in small monthly payments of $20.00 each. You cannot afford to pay rent while this property can be purchased on these terms and at this price. Only **$1,900.00**

H. A. SCURR

REAL ESTATE, LOANS AND INSURANCE

20 S. TEJON ST. — COLORADO SPRINGS, COLO.

R. J. SEAMAN

Lot in St. Joseph, Missouri, in the best residence district, 50x126 feet, near the car line. Price $800.00. Want Colorado Springs or Colorado City property. Will consider a lot or a small residence. Willing to assume a small amount.

9-room, strictly modern residence, well located, on good sized lot. Price $5,000.00, mortgage $2,000.00. Want Arkansas property within driving distance of school.

8-room residence, on good sized lot, close to car line. Price $3,000.00, mortgage $800.00. Want acreage near West Plains, Missouri, or southwestern part of Arkansas.

160 acres of good agricultural land in El Paso county, 40 acres in cultivation, 4-room house, barn, other small outbuildings, good well and windmill, all fenced. Want Colorado Springs property.

One of the nicest orchards in Lincoln park, Kansas City, Colorado, containing six acres of bearing orchard, 7-room brick house, big brick apple barn, and joining city limits. Price $10,000.00. Want alfalfa or cattle ranch. Preferring near Colorado Springs, Pueblo or Beulah.

160 acres Weld county, partially improved. Price $3,000.00. Want farm in the Ozarks of Arkansas.

320 acres, 10 miles southwest of Calhan, good farm land, fenced and cross fenced, small improvement. Want 80 acres in the San Luis valley.

480 acres, east of town, good improvements, fenced and cross-fenced. Want a rooming house or a few acres close to town.

480 acres, east of town. Price $9,600.00. Want land in northern Missouri, worth from $75.00 to $100.00 per acre, and might assume.

"It's worth your while." **R. J. SEAMAN** (EXCHANGE SPECIALIST) FIRST NATIONAL BANK BLDG.

EXTRAORDINARY BARGAINS

In Farm and Ranch Lands For Sale and Exchange

FOR SALE—25 acres all in crop, and under irrigation, close to Colorado Springs.
FOR TRADE—80 acres under irrigation, good improvements.
40 acres all under irrigation, and in crop, for Kansas land.
480 acres, 100 acres under irrigation, good improvements, for Colorado Springs property.

S. T. JOHNSON

REAL ESTATE, LOANS AND INSURANCE

22 S. TEJON ST. — COLORADO SPRINGS, COLO.

EXTRAORDINARY OPPORTUNITY IN EL PASO COUNTY LAND

Do you realize that land in El Paso Co. is a bargain? There is no other section of the country where the soil is as good as it is in this county, and where conditions are the same. Lands are held and being sold at 50% higher than they are in this county. With the bumper crops this year and prospects of continued good seasons for some time, these lands will double in value.

I have improved farms and ranches, the very best in this county, that I am offering way below their value. Also lands in irrigated district, well improved. Party wants Colorado Springs property; 1,000 acres, price $50,000, clear, well improved. Come in and talk it over. If you mean business, I will be glad to show you any of these bargains.

E. HIBBARD WITHERELL, 210 Mining Exchange Bldg.

An Ideal Mountain Ranch

FOR SALE—OR WILL EXCHANGE FOR CITY PROPERTY

This ranch is located near Divide, Colo., on the R. R., and consists of 750 acres, 75% of entire tract can be farmed. 75 acres in crop at the present time. All fenced and cross-fenced. Two houses, sheds and stables. Good potato cellar. Two or three running streams and several springs. R. R. station near the house. This is one of the best mountain ranches in the state. At the present time has a heavy growth of grass which can can be used for winter pasture. Plenty of timber for all purposes. This ranch is clear, and we will exchange it for clear property, or will take back on the land to offset incumbrance. PRICE $12.00 PER ACRE.

INTERSTATE INVESTMENT AND REALTY CO.

ROOMS 21-22-23, MIDLAND BLOCK — COLORADO SPRINGS, COLO.

Fine City Property and Lands

FOR SALE OR EXCHANGE

Fine 8-room, strictly modern residence on North Nevada, valued at $6,500; can sell for cash at less than $5,000, if sold in 30 days. This is a bargain.

We have a fine new bungalow of 5 rooms and sleeping porch, good location, north; price reduced to $4,200 for quick sale.

520 acres extra fine land in El Paso county; fine improvements, new 12-room house, 200 acres cultivated, 300 acres in timothy hay; price, $50,000; might take some property in exchange.

Fine 10-acre tract southeast of Colorado Springs; 7-room modern house, good barns, chicken houses, fruit and garden, 5 acres in alfalfa; price $7,200; might exchange for good residence.

160 acres extra good land in Arkansas valley; full water right; valued at $50.00 per acre; to exchange for good Springs property.

160 acres southwest of Fountain, valued at $20.00 per acre, to exchange for dry land or city property; this land has a water right.

We have a number of fine properties to exchange and can match up almost any exchange as wanted; call and see us.

A. P. MARTIN & CO.

Room 202 Mining Exchange Bldg.

NEAR THE STEELE SCHOOL

Five rooms, fully modern, cement basement, good furnace, gas and coal ranges, best of open nickel plumbing, lawn, walks, curbing and gutter, parking. You would expect to pay $3,000 or more, but we have it for a short time at

$2,250

The National Realty Company

SUITE 410, EXCHANGE NATIONAL BANK BLDG.

J. F. THOMAS, PRESIDENT — PHONE MAIN 199 — COLORADO SPRINGS, COLO.

NEWSPAPER ARCHIVE®
NEWSPAPER ARCHIVE®

COLORADO SPRINGS GAZETTE

THE OLDEST REPUBLICAN DAILY NEWSPAPER IN COLORADO.

Published every day in the year at The Gazette Building by the

COLORADO SPRINGS GAZETTE CO.

CLARENCE P. DODGE — President
CHARLES T. WILDER — Editor
M. A. EGE — Business Manager

Entered at the Colorado Springs postoffice for transmission through the mails as second-class matter.

TELEPHONE MAIN 215.

SUBSCRIPTION RATES IN ADVANCE:

ONE MONTH—DAILY AND SUNDAY	60c
ONE YEAR—DAILY AND SUNDAY	$7.00
ONE YEAR—SUNDAY ONLY	$2.00
ONE YEAR—WEEKLY	$1.00

ADVERTISING RATES ON APPLICATION.

The Gazette is the only newspaper in Colorado Springs which receives the full report of the Associated Press every day of the week.

Advertising Representatives.
J. C. WILBERDING CO.

New York	225 Fifth Ave.
Chicago	900 Mallers' Building
Kansas City	Journal Building
Atlanta	1509 Chandler Building

FRIDAY, SEPTEMBER 6, 1912.

HARRY A. SCHOLTON FOR COMMISSIONER

ONE of the strongest candidacies in the Republican primary next Tuesday is that of Harry A. Scholton, who is seeking the nomination for County Commissioner in the Third District. Mr. Scholton has lived in Colorado Springs for the last fourteen years. He is a printer and an active member of Typographical Union No. 82, and his popularity among his fellow craftsmen is shown by the unanimous adoption of a resolution of indorsement, and of a further resolution which asks every member of the Union to work as a committee of one for Mr. Scholton's nomination.

The part of the County Commissioners' work in which the public probably is most interested is the care of the county roads. Within the last few years the people of El Paso county have begun to realize the importance of building and maintaining a splendid system of public highways to attract the patronage of motorists from all over the country. It is therefore important that the men who are elected to the Board of County Commissioners not only be in active sympathy with the good roads movement, but that they possess a considerable degree of familiarity with the subject. Mr. Scholton has made a careful study of this subject, which with his abundant enthusiasm will assure his active and intelligent cooperation in good roads work if he is elected a member of the Board.

WHO MAY VOTE AT THE PRIMARY

AT the state election in Colorado in 1910 nearly 90 per cent of the ballots cast were scratched. In other words, nearly nine-tenths of the voters of Colorado refused to swallow the whole of any party ticket. This independence is commendable and hopeful.

It is probable that in 1910 more than 95 per cent of the voters considered themselves members "of and affiliated with one of the political parties represented" on the ballot at that election. Voters **rightly** consider themselves "affiliated" with a political party even though they do not vote a "straight" ticket.

According to the definition given in the direct primary law any political organization is a "political party" if its candidate for Governor received 10 per cent of the total vote cast at such last preceding general election in this State.

Only the Republican and Democratic organizations qualify as "political parties" under the foregoing provision according to the returns of the last general election.

The purpose of the direct primary law is not to exclude independent Democrats and independent Republicans from participation in the primary on September 10. If its purpose were to exclude such voters the number so excluded would be surely 90 per cent and, in all probability, 95 per cent of the total number of voters.

According to the definition given in the direct primary law any voter is entitled to participate in the September primary if he is "a member of and affiliated with one of the political parties represented by ballot at this primary election," i. e. the Democratic or the Republican party.

DUTY OF THE VOTER. In the Republican party the Guggenheim machine had the power, through its control of the Republican organization, to exclude Progressive Republicans and independent Republicans from participation in the "assembly" which designated certain names to go upon the primary ballot; it used the "acid test." But the power of the Guggenheim Republicans, or of the Speer Democrats, does not extend to the September primary.

You, Mr. and Mrs. Independent Republican Voter, and you, Mr. and Mrs. Independent Democratic Voter, are legally and morally entitled to take part in the September primary. You should assert that right.

It is the endeavor of the machines of both parties to give independent voters of both parties to understand that they cannot conscientiously take part in the primary. This is a trick to get the voters who would smash the machines to stay away from the polls and allow the machines to make the nominations. DO NOT BE DECEIVED.

INDEPENDENTS AND PROGRESSIVES AFFILIATED WITH EITHER THE DEMOCRATIC OR REPUBLICAN PARTIES SHOULD SEE TO IT THAT THEIR NAMES ARE ON THE REGISTRATION BOOKS; THEY SHOULD GO TO THE POLLS ON SEPTEMBER 10 AND HELP TO NOMINATE CLEAN, PROGRESSIVE CANDIDATES.

IF THIS IS DONE AND ANTI-MACHINE NOMINATIONS ARE MADE ON BOTH TICKETS THE VOTERS WILL HAVE A CHANCE IN NOVEMBER TO MAKE THEIR SELECTIONS FROM TWO LISTS OF PROGRESSIVE, ANTI-MACHINE CANDIDATES RATHER THAN FROM TWO LISTS OF STANDPAT, MACHINE CANDIDATES. DO YOUR PLAIN DUTY AS A VOTER.

DIXON IGNORED

VOTERS who are anxious to see progressive principles triumph in Colorado this fall are very properly paying no attention whatever to the injunction of Senator Dixon, the Bull Moose campaign manager, against voting at the primary election Tuesday. There is no more consistent Progressive in the country than Philip B. Stewart and there are no more genuine Progressives anywhere than the thousands of Republicans who are supporting him in his effort to restore the Republican party and, through it, the state government, to the people. Stewart and the men and women who stand back of him not only represent true Progressiveism, but are making the one and only fight in Colorado for the cause of good government by and for the people that bears the promise of success.

William Allen White well summarized the situation when he said that the matter of technical procedure should not be permitted to interfere with the success of progressive principles, and the action of Senator Dixon in attempting to throw cold water on the fight being waged by Stewart, simply because the latter declined to "throw down" his loyal supporters, has absolutely nothing to justify it. Fortunately the truth of this statement is thoroughly recognized by the Progressive voters of the state, and despite the efforts of the standpat press to make a mountain out of Dixon's pronouncement, it will not in its effect on the Stewart campaign be even a molehill.

Every true Progressive will get out and cast his vote for Stewart and clean government next Tuesday, and the obligation to do so is just as great upon those who elect to call themselves members of the Bull Moose party as upon those who believe that the best way to achieve the triumph of progressive principles is through the regeneration of the Republican party in Colorado.

Every sign points to an overwhelming Progressive Republican victory. The inconsistency and injustice of Senator Dixon's position have, as a matter of fact, added new strength to the candidacy of Stewart and to the cause he leads.

THE "PROTESTANT HOSPITAL."

To the Editor of The Gazette:

Having been the secretary of the Bellevue Sanatorium society from the beginning until its close, I signed the receipts of the Methodist Deaconess association for the building known as the Bellevue sanatorium. The institution was known and operated under its original name for some years, when without reason given or notice vouchsafed to the subscribing public, the name of "Protestant hospital" was affixed to a society already doing good work.

I never judge motives, if possible, but as no reason, from the M. E. church took place, why the change in nomenclature. The people of Colorado Springs, fully aware of the good work done by the "Bethel" and its devoted management, cannot but feel indignant at the recent attempt to rob our town through its philanthropic efforts after nondenominational charity, in favor of a sectarian body. Our Catholic fellow workers do indeed set us an example in breadth of view and liberality of action.

M. A. GARSTIN.

Colorado Springs, Sept. 5.

TO CANDIDATES FOR SHERIFF.

To the Editor of The Gazette:

About four weeks ago there appeared in The Gazette a before-election-promise from W. S. Reynolds, to the effect that in case he was "nominated and elected" for the office of sheriff of El Paso county that he pledged himself "to see that the prisoners held at the county jail receive good and wholesome food, and after paying the cost of same, I will turn the profit made by the sheriff from the feeding of these prisoners, which I am informed amounts to several thousand dollars a year, back to the county commissioners, to be used for the support of the poor and the charitable organizations of this county."

As yet I have seen no comment on the matter, and I am quite sure that the statement as to there being such a surplus, must be a revelation. I have been wondering why such a large appropriation of $1 per day for food alone, for the food of each prisoner—crooks, murderers, thieves, etc.—and $2 per day, the salary of an honest, decent laboring man, is supposed to cover all expenses—rent, food, clothing, etc. A family, say of six, could live in ease on $6 per day, and if any member of the family were needing surgical or medical attention or if their teeth required attention, same would not be neglected, and a great amount of suffering would receive proper attention.

Would it not be a better plan to ascertain the cost of feeding prisoners and have that sum appropriated? The paupers, poor and near poor would be benefited one and all, as that ought to mean a decrease in taxes and really it would seem that the sheriff's salary of $225 per month should "keep the wolf away" from his door. The time between now and September 10 is short, but time enough for a before-election pledge.

Let us hear more about the perquisites of this office.

INQUISITIVE.

Colorado Springs, Sept. 5.

THISTLES.

To the Editor of The Gazette:

As one of those fortunate taxpayers who have been privileged to come within the radius of activity of the city weed mower within the last month, I wish to congratulate the street department on its care and thoughtfulness in strewing our respective paths (i. e., sidewalks) not with roses, indeed, but with that delightful substitute, the Russian thistle. If a few cactus of the bush variety could have been added it would have made a pleasing variety, but the thistles alone are enough to excite a proper interest, and form a pleasant carpet for our wives and daughters to walk on as well as making a suitable subject for conversation after the spines have been extracted from clothes and person. Another good feature of cutting these charming vegetables and allowing them to repose on the sidewalk unmolested, is the opportunity which it will afford the fall winds to sweep them up gally and deposit them on neighboring lawns and gardens. It would be too bad to make the wind work overtime pulling them up by the roots. Why not recognize the great public service thus rendered by the department in making our lives better and happier, by presenting it with a wreath, not of laurel, for that is scarce, but of the ubiquitous Russian thistle?

WILLIAM GARSTIN.

Colorado Springs, Sept. 5.

WHAT WE CAN GET.

From the Chicago Tribune.

The president's vetoes may be known by the company he keeps.

History in this case is repeating itself. Mr. Taft's Winona defense of the Payne-Aldrich act is being worked out by way of the Chicago convention to a logical conclusion. The Hon. Joseph Gurney Cannon is said potently to have inspired the Winona utterance, composed in transit from Chicago to Minnesota. And if any historical portrait painter wishes to perpetuate the signing of the wool bill and metal bill vetoes for some private art gallery in New England, he will know what gentlemen should be painted gathered round the presidential desk.

The reasons given for each veto are frivolous affronts to the nationwide demand for relief from tariff excesses. But the president and those who now color and influence his judgments are not likely to be reached by either argument or threat. What they did at Chicago proved their ruthlessness and disregard of consequences.

The question, therefore, is now simply this: Are the standpatters strong enough in the senate to protect the veto? If they are an attempt should be made to get immediate legislation by compromise. There is no need to play politics. The people know where Messrs. Taft, Crane, Lodge, Guggenheim, Smoot, et al., stand, and they will make their opinion effective in due time. What is needed is a reduction of these outrageous schedules, and since the president and his allies have the whip hand now tariff revisionists should take what they can get now. The people should have relief, as much as they can wring out of the standpat cabal and their misguided agent.

misguided agent.

The Sun Dial's Motto

By RUTH CAMERON.

"One hour alone is in our hands.
The hour on which the shadow stands."—The Sun Dial's Motto.

"Next winter when I have more time," I heard a young girl say the other day, "I am going to plan and follow out a regular course of reading."

"Why shall you have more time next winter?" I inquired idly, not intending to question her statement, but to find the reason for it.

"Why, I don't know. I don't suppose there is any special reason," she answered with a laugh that ended in something like a sigh. "Only somehow one always expects that some day things will be different, and one will have more time to do the things one wants to do and ought to do."

Was ever a truer word spoken in an idle moment?

Was there ever a human being who was not deceived by that sweet, illogical, perennial hope that some day things would be different: some day one would have more time; some day life would smooth out and become less broken and haphazard; some day one would begin to be thrifty and systematic; in short, that some day one would do all praiseworthy and wonderful things?

Next winter, we say, "I shall have so many interruptions I will accomplish more," and of course next winter brings its own interruptions.

Next month, we say, "I will begin to save money; there won't be so many things coming up that I want and need." And of course, next month the temptations to spend money are different but just as numerous as they were before.

"I used to think," a woman of 35 or 40 said to me the other day, half in fun and half in genuine dismay, "that as I grew older I would find it easier to be good and unselfish and all that sort of thing. But it isn't the least bit easier. It's harder if anything. I guess I shall have to make a good hard effort right now if I'm ever going to be good."

Wise woman to have realized what so many of us come to the eleventh hour of life without finding out.

To be sure a miracle may happen and a wonderful change in character or opportunity may come to you or me, but it's nine thousand nine hundred and ninety-nine chances to one that the measure of today is the measure of tomorrow, that each of us has all the opportunity, all the time, all the ability today, that we will have tomorrow.

"Manana" is a drug that has ruined more careers than opium ever has.

Our lazy hope in an illogically wonderful some day, is a will-o'-the-wisp. It leads us into the bogs of inertia and non-accomplishment, and then vanishes entirely and leaves us old and tired and without satisfaction or hope.

Do you want more time to do the things worth while?

Then take it today. That's the only way to get it.

Do you want to be systematic and efficient and make the most of your opportunities and abilities?

Today is the grandest time that ever happened for doing just that.

Do you hope some day to be more unselfish, more clean, more kind—in short, nearer to your idea of the measure of a man or woman?

My friend, you will never be any of these things if you wait until some day. Today is the accepted time.

SOME CORRESPONDENT IS RIGHT.

From the Morrow (Ohio) Independent.

Several in this vicinity have the whooping cough (pertussis). This is primarily a disease of the nervous system, involving the respiratory organs through the medium of the pneumogastric nerve. It is at first manifested by a catarrhal cough, gradually developed. After awhile it becomes paroxysmal, generally worse at night. The cough is attended by a copious secretion of glairy mucus.

Seven Great Letter Writers

NO. 6 PERCY BYSSHE SHELLEY

Percy Bysshe Shelley was one of the great letter writers of the nineteenth century. The most interesting among his letters collected and published are the ones written by the poet during his travels in Switzerland and Italy. As far back as 1823, the year after Shelley's death, his "Letters from Italy" were announced to form a portion of the "Posthumous Poems" then being prepared for publication. But the poems had to be issued without the letters, as Shelley's father had forbidden the publication of anything of the nature of biography regarding his son. Most of these letters were written to Peacock, and while Shelley's wife was willing that they be given to the world, the father threatened to stop her allowance if she would permit such a thing.

Thomas Love Peacock, to whom these letters from Italy were addressed, was a close friend of the poet during the last 10 years of the latter's life. They traveled together considerably, and when the poet was in England he made the Peacock residence his home. Peacock was himself a man of considerable literary attainment, but his life apart from Shelley's would be nothing. Peacock's influence on Shelley was in every respect beneficial. Peacock was also a gainer, for Shelley conferred an annuity on him of $500 a year, appointed him as one of his executors and made him a handsome provision in his will.

It was in November, 1818 that Shelly set out for Rome and began his series of descriptive letters which place him at the head of epistolographers in this department. The masters of a splendid pure style rarely carry this into their familiar correspondence, but Shelley's prose writings and his letters are of a piece.

A few little extracts from these Italian letters may prove interesting. Of Lord Byron he wrote from Geneva:

"Lord Byron is an exceedingly interesting person; and as such, is it not to be regretted that he is a slave to the vilest and most vulgar prejudices, and as mad as the winds?"

Shelley and Byron were constant companions on the lake of Geneva. They decided to take a trip together around the lake, and Shelley, in one of his letters thus describes what came near being a mishap.

"One of the boatmen, who was a dreadfully stupid fellow, persisted in holding the sail at a time when the boat was on the point of being driven under water by the hurricane. On discovering his error he let it entirely go, and the boat for a moment refused to obey the helm; in addition the rudder was so broken as to render the management of it very difficult: one wave fell in and then another. Byron an excellent swimmer took off his coat; I did the same and we sat with our arms crossed, every instant expecting to be swamped. The sail, however, again held, the boat obeyed the helm and still in imminent peril from the intensity of the waves, we arrived in a few minutes at a sheltering port in the village of St. Gingosx. I felt in this near prospect of death a mixture of sensations, among which terror entered, though but subordinately. My feelings would have been less painful had I been alone; but I knew that Byron would have attempted to save me, and I was overcome with humiliation when I thought that his life might have been risked to save mine."

This shows the style of description of incident in all these letters from Italy, and they are well worth reading. Nor are these Peacock letters the only ones of Shelley that go to make him famous as a letter writer, but equally so are the letters he wrote to Mary Shelley, Sir Thomas Shelley, Hogg, Leigh Hunt, Horace Smith, the Claimonts, Miss Curran, Lady Montcashell, Emilie Vivian, Prince Mavrocordato, Trelawney and others.

A singular coincidence to the letter quoted was that Shelley lost his life while sailing for Spezzia from Leghorn on July 8, 1822, accompanied by a friend, Edward Elliker Williams. A squall overturned the little boat, and it was not until some month after that she was dredged up from the bottom of the sea. Shelley's body, best recognized by the volumes of Sophocles and Keats in the pockets, was cast ashore near Viareggio on July 18, and after having been buried for some time in the sand was cremated and the ashes interred in the Protestant cemetery at Rome.

TOMORROW—J. W. GOETHE

On sale tomorrow—"Their Yesterdays" by Harold Bell Wright, author of Barbara Worth. Price $1.30 net

Phone your orders.

HARDY'S
16 N. Tejon

IN THE EARLY DAYS

THIRTY YEARS AGO TODAY

SEPTEMBER 6, 1882

The autumn term of Colorado college began. Addresses were made by T. C. Parrish and H. A. Risley.

The public schools of Colorado Springs opened and it was estimated that the attendance would be larger than ever before.

Manager Nye of the Opera house was canvassing the city for subscriptions to enable him to bring the Emma Abbott Opera company to this city.

An exciting quarter-mile foot race was run between Frank Jeffers and W. R. Skinner. Jeffers gave Skinner a 15-yard handicap and beat him by about a foot.

TWENTY YEARS AGO TODAY

SEPTEMBER 6, 1892

W. W. Williamson and Miss Jeanette McLean were married at the First Congregational church by the Rev. James Gregg.

The prisoners were moved into the new county jail on South Cascade avenue.

The work of excavating for the double track for the electric cars on North Tejon street was started. Heretofore there had been a single track, with occasional switches.

A tennis tournament was being held at the Cheyenne Mountain Country club grounds in Broadmoor.

THE HASKIN LETTER

THE FUTURE OF CHEMISTRY

By FREDERIC J. HASKIN.

The meeting of the eighth International Congress of Applied Chemistry, which now is in session in Washington, affords an interesting opportunity to consider what applied chemistry has done for humanity and to speculate upon what the future will bring forth. The most impressive fact concerning chemical knowledge is the same that characterizes most scientific knowledge—the discovery of race-benefiting processes and methods is far ahead of their adoption by the people of even the most civilized nations. If the farmer, for instance, could adopt into his work all of the chemical knowledge of soils and crops that has been gathered for him, the high cost of living might become a forgotten issue. Farm life then would become so attractive that the drift of humanity would be away from the city instead of toward it. The mere matter of intelligent fertilization would result in doubling the American yield of farm crops of every description. Comparing the results obtained on the average American farm with those secured on the progressive farmer's fields, the average American farmer wastes far more than half his opportunities, simply by his failure to mix chemistry and allied sciences with the brawn he uses.

Farmer Not Only One.

But the farmer is not the only man who wastes more than half of his energies. The coal operator mines coal by expensive processes, lifts it hundreds of feet to the surface, loads it on cars, and hauls it away, so that the value of the coal when the consumer gets it is a dozen times or more greater than its value before loosened by the miner's pick. A dozen ways have been proposed to change all of this. One of the recent propositions is to grind the coal into minute particles in the mine, mix it with water, and then pump it out as they pump mud out of the underwater sections of the Panama canal with suction dredges; a big pipe lines would then be laid from the mine to the contiguous cities, and the liquid coal carried as petroleum is carried now.

Another suggestion for the utilization of coal without mining it and transporting it by rail comes from Sir William Ramsay, the noted English chemist who now is attending the Chemist's congress in this country. He says that it is feasible to bore holes down to the coal stratum and through them fire the coal by electricity. Air would be sent down only in sufficient quantities to provide a regulated fire, which would transform the coal directly into producer gas. Great gas tanks would be located at the mouth of the well, and they would be connected with gas engines, which, in turn, would drive great dynamos for the making of electric current. He estimates that this current should be delivered several hundred miles with much less loss of energy than characterizes the present wasteful methods of coal mining.

Savings Enormous.

The savings that would thus be effected in the delivery of power from the unmined coal to the driving shafts of big factories, find a counterpart in those effected already in metal mining operations through smelters and the like. With these millions of tons of ores are secured that would otherwise be unavailable because the amount of metal in a given quantity of ore would not be sufficient to justify separation under old methods. In these days of brass and copper and steel, prices would be prohibitive but for the arts of chemical and electro-chemical extraction devised by the modern chemical engineer.

The modern chemist is going to the ant and considering his ways in many fields. Every one realizes that our lighting bills are too heavy, and that we use vastly more energy than we should in generating our illuminants. If we could make our light with as little expenditure of energy as does the common fire-fly a gas bill that now is $5 would be 15 cents. In a large number of chemical laboratories scientists are trying to master the mysteries of the fire-fly's lighting establishment. While there is not much hope that they will be able to tell us at any early date how to reduce our gas bills to so great an extent, they do hold out hope that we will soon get our illumination at less expenditure of energy than we now get it.

Produce Cold Electric Light.

Only recently a French chemist announced that he has succeded in producing a cold electric light, which gives off light with the expenditure of the two-hundredth part of the electrical current required for producing light with the ordinary filament lamp. This would be even more economical than the firefly, but whether it can be used outside of the laboratory or not remains to be seen. The inventor claims that with this light a boy or girl could carry around anywhere a battery powerful enough to light an ordinary dwelling.

While the matter of talking by wire has been in use so long that people consider it nothing unusual now, sending pictures by wire still excites great interest. The newspapers of Paris now are doing that right along, however, thanks to the genius of the chemist who has made it possible to transmit half-tones. The doings at Monte Carlo are being illustrated in this way, although the intervening distance is some 500 miles. A copper film is prepared by photographic means, so as to give it the little dots of a half-tone. Gelatine remains on the film where the shadows appear and the copper is bare where the lights are encountered. An electric needle passes over the plate, making a contact and sending electrical impulses which correspond to the lights and shadows of the picture. At the receiving end there is a similar copper film untreated. A ray of light shines through a pin hole, and a shutter cuts it off, and makes it work on

(Continued on Page Ten.)

Petition Candidates on the Republican Ballot in Sept. 10th Primary Election

PROGRESSIVE REPUBLICAN STATE CANDIDATES

United States Senator Full Term
Merle D. Vincent ..... Paonia

Congressman-at-Large
Clarence P. Dodge ... Colorado Springs

Congressman-at-Large
L. J. Stark ..... Denver

Congressman Second District
Dr. H. Van Buskirk ..... Rocky Ford

Judge of Supreme Court
R. D. Reese ..... Denver

Governor
Philip B. Stewart ... Colorado Springs

Lieutenant Governor
Dr. H. G. Davenport ..... Trinidad

Attorney General
Benjamin Griffith ..... Grand Junction

Auditor of State
Arthur F. Malcolm ..... Denver

State Treasurer
O. D. Coss ..... Denver

Regents of State University
Dr. O. J. Pfeiffer ..... Denver

FOR JUDICIAL OFFICES

District Attorney
Dunbar F. Carpenter

District Judges
John E. Little,
W. S. Morris,
John W. Shaefer

FOR LEGISLATIVE OFFICES

State Senator
William C. Robinson

State Representatives
Curt P. Goerke,
Warren M. Persons,
Thomas E. Thomas

FOR COUNTY OFFICES

County Judge
O. E. Collins,
J. P. Jackson,
Robert Kerr

Commissioner Second District
W. T. Rodney,
E. E. Torbit

Commissioner Third District
D. H. Bennett,
C. A. Pollen,
Harry A. Scholton

Clerk and Recorder
O. A. Blades

Sheriff
W. H. Bancroft,
George G. Birdsall,
Harvey Gillingham,
James Stewart

Treasurer
Miles Cook

Assessor
Lawson Sumner

Superintendent of Schools
Miss Laura A. Leach,
Arthur J. Teomans

Coroner
Leonard Jackson

Surveyor
E. A. Sawyer

Peace Justice Colo. Springs Precinct
W. H. Gowdy,
J. B. Ellis

Constables.
T. E. Small,
D. S. Tremain.

NEWSPAPER ARCHIVE®

Reliable and Up-to-Date

HAPPENINGS IN THE WORLD OF SPORT

Edited by E. E. Overholt

Turk Shows Superiority and Defeats [illegible] McBride

It was demonstrated at Temple theater again last night that the honors which go with conquests on the mat must be handed to Yusiff Hussane, the Terrible Turk.

Dan McBride, the champion of Canada, went the way of other first-class grapplers who have tried conclusions with the Turk, losing to him in straight falls last night in what everyone present declared was by far the best wrestling match ever staged in the Springs. Hussane took the first fall in 32 minutes with a scissors on the head, and the second in a little more than nine minutes with a half-nelson and crotch hold. Both falls were convincing, and left no doubt that the Turk is the better workman of the two.

Without aiming any slam at Hussane, however, it was apparent that McBride suffered from the effects of a high altitude. He came straight through from sea level and he was pretty well winded at the first fall. The second fall saw McBride slowing up because he was playing out, and the Turk smothered him in comparatively short order.

In the opinion of the writer, the fact that McBride was affected by the altitude had little bearing on the final outcome of the match. Had he been acclimated, he doubtlers would have given Hussane a longer and harder argument; but the result would have been the same. While his wind lasted McBride was perfectly willing to mix with the Turk all the time, and Hussane was equally desirous of getting to work on his opponent. Both were aggressive performers.

McBride scaled about 209, Hussane 203, and for big men both were as speedy as middleweights. They started at a whirlwind clip at the beginning, and it was a battle royal for 30 minutes in the opening bout. Each man took a lot of punishment with honors even during the first 20 minutes. Then the pace began to tell on McBride, while the Turk was as fast and strong as ever.

Delivuk, who has wrestled here before, wired a challenge to the winner, and it is probable that the Austrian will be the next opponent to meet Hussane. A telegram is expected from him today.

McBride was so winded at the end of the match that he could not talk, but in his dressing room later said he was going to Kansas City, where he has some engagements. He expects to return to Colorado Springs later in the fall. Delivuk probably will reach here about September 18.

SEMI-FINALS TODAY IN TENNIS TOURNEY

In the Country club tournament singles yesterday, the scores of which were not available last night, the following results were recorded: Carnall beat Woodman, Webb beat Chew, Moore beat Sprague, Millett beat Gardiner, Pastorius beat Webb, Moore beat Kernochan and Carnall beat Scribner. This latter match was one of the unusually brilliant ones of the day's play, the Omaha crack being bested by the Springs man in what probably was one of the fastest matches ever played on the Country club courts. The match went three sets and was hard fought throughout. Another exciting contest was that between Millett and Gardiner, Millett winning, 6-1, 6-1. Gardiner played a fine game, but Millett had the contest in hand apparently all the time. The Moore-Kernochan match also was above ordinary.

In the doubles, Rosenfeld and Pastorius won from Chew and Wheeler, Woodman and Scott defeated Gail and Shober, and Moore and Williams beat Webb and Knox by default.

Much interest attached to the mixed doubles also, Mrs. Farnsworth and Kernochan defeating Miss Kissell and Shober and Mr. and Mrs. Gardiner winning from Mrs. Mack and Sprague.

Today's Program.

2 p. m.—Woodman and Scott will play Rosenfeld and Pastorius.

2:30 p. m.—MacNiesh plays Bissell; Millett plays Pastorius, semifinals, three out of five games; Moore plays Carnall, also semifinals, three out of five; Williams plays Rosenfeld.

3:30 p. m.—Dugmore and Millett meet Moore and Williams, semifinals; Andrews and Scribner play Bissell and Sprague, semifinals.

4:30 p. m.—Mr. and Mrs. Gardiner play Miss Eyre and Scott.

The tennis committee said last night that today's matches will be called promptly on scheduled time, especially those in the semifinals, which will be five sets.

Drawing made in the consolation singles resulted as follows:

MacNiesh plays Bissell, Dugmore plays Scott, Rosenfeld plays Williams; Gall, bye.

With a continuation of fine weather, the tennis committee expects to have all the finals in the respective divisions played off tomorrow afternoon. The challenge rounds in singles and doubles may be played Sunday, as was the case in the tournament last year.

NEW ORGANIZATION IS LAUNCHED BY PLAYERS

NEW YORK, Sept. 5.—Major league baseball players formally launched their new protective organization today. It is known as the National and American League Baseball fraternity, and its certificate of incorporation was signed by Supreme Court Justice Delaney.

According to the petition for incorporation, its object is to foster fraternal feeling among the players in the two big leagues. While the articles of incorporation have not been made public, it is generally believed the players aim at mutual protection to demand representation of their brotherhood in the councils of organized labor. The call for the organization resulted from the difficulties of Ty Cobb, which precipitated a strike among the Detroit team in Philadelphia early in the season.

Omahogs Here to Play Zooz

With a couple of imported players from Denver to strengthen the local line up, the Zooz will go into today's game with the Omaha Western leaguers with an assortment of hitters that should be a bit troublesome to league pitchers.

Winkler, catcher, and Schweiger, shortstop, of the Rio Grandes, will be the new faces in the Zoo line up and defensively they should add strength to the locals. There may be an imported flinger from the Bears' camp with the Omaha squad when it arrives here this morning, but in the event he is not among the passengers Hastings will start for the Zooz. The game will start at 3 o'clock.

Today is an open date for the Omaha team which is in Colorado for a series with Denver, and the club booked for the Zoo several weeks ago. Denver will take a day off today, but the Omahogs figured that a little practice would not do any harm, hence the game this afternoon.

Omaha has been hanging close on Denver's heels for the last three weeks and during that time there has been practically no change in the realtive standings of the two leaders.

The teams are announced to line up as follows:

Omaha—Justice, ss; Coyle, rf; Thompson, cf; Johnson, c; Kane, 1b; Schipke, 2b; Niehoff, 3b; Scanlon, lf; Hall, Robinson, Bills, p.

Zooz—Gall, cf; Hastings, Van Stone, p; Weidensaul, 2b; Fitsporter, lf; Jacobs, 3b; Fowler, 1b; Pielstick, rf; Schweiger, ss; Winkler, Dixon, c.

HUNTER'S COLLAPSE FAVORED W. K. WOOD

CHICAGO GOLF CLUB, WHEATON, Ill., Sept. 5.—Jerome Travers of Upper Montclair will play Hamilton Kerr of Ekwanok, and Charles Evans, Jr., of Edgewater, will play Warren K. Wood of Homewood tomorrow in the semifinal rounds of the national amateur golf championship.

Travers had some trouble in defeating Mason-Phelps, and Kerr had to play 37 holes to overcome Paul Hunter. Evans had easy work in eliminating H. Schmidt of Worcester, while Wood won by default.

Norman F. Hunter, the Edinburgh player, is in bed tonight in the club dormitory, with cold compresses on his head to ward off a threatened heat prostration. The collapse of Hunter put Wood in the semifinals.

Hamilton Kerr had the hardest match of the day, having to go 37 holes to defeat Paul Hunter of Midlothian.

AMERICAN LEAGUE

HOW THEY STAND.

Clubs.	W.	L.	Pct.
Boston	91	37	.711
Philadelphia	77	52	.597
Washington	78	53	.595
Chicago	64	63	.504
Detroit	59	71	.454
Cleveland	55	72	.439
New York	46	82	.359
St. Louis	44	83	.347

BOSTON, 4; WASHINGTON, 3.

BOSTON, Sept. 5.—The Boston Americans, by defeating Washington, widened their lead in the series between the two clubs. Boston's wild base running cost several runs, but Cashion's pitching was uncertain and he started two Boston tallies with passes which were followed by errors. Hits by Carrigan, Yerkes and Speaker counted the other local runs. O'Brien was erratic, but was well supported.

Score.	R.	H.	E.
Boston	4	8	6
Washington	3	8	3

O'Brien and Carrigan; Cashion and Henry.

Two-base hit—Speaker. Three-base hits—Speaker, Milan, Foster. First base on balls—Off O'Brien, 1; Cashion, 7. Struck out—By O'Brien, 2; Cashion, 6.

CHICAGO, 4; CLEVELAND, 1.

CHICAGO, Sept. 5.—White and Blanding met in a pitchers' battle today. Chicago won from Cleveland. The locals scored in the first and sixth by bunching hits. A base on balls, a single, a hit by pitched ball and an infield out gave the visitors their lone run.

Score:	R.	H.	E.
Chicago	4	6	0
Cleveland	1	5	0

White and Schalk; Blanding and Carisch.

Two-base hits—Zeider, Birmingham. First base on balls—White, 5; Blanding 2. Struck out—By White, 3; Blanding, 1.

PHILA., 19-5; NEW YORK, 9-2.

NEW YORK, Sept. 5.—Philadelphia took a double-header from New York. The second game was called at the end of the sixth inning, on account of darkness. Philadelphia hit three New York pitchers in the first game for 23 hits, totaling 33 bases. In the sixth inning they made 10 runs off Caldwell and Davis on five singles, two doubles, two triplets, two passes, two errors and a wild pitch. Plank was effective for the visitors in the second game, while the world's champions fell hard on Fisher in the third inning.

Score:	R.	H.	E.
New York	9	9	4
Philadelphia	19	12	4

Caldwell, Davis, Warhop and Sweeney; Brown and Lapp.

Two-base hits—Caldwell, Baker, McInnes, Daniels, Maggert, 3. Three-base hits—Barry, E. Murphy, Baker, Paddock, Strunk. Double plays—McInnis to Collins; Barry to Collins; Barry to Collins to McInnes. First base on balls Caldwell, 2; Davis, 2; Brown, 5. Struck out—Caldwell, 4; Davis, 1; Warhop, 1; Brown, 3.

Score:	R.	H.	E.
New York	2	4	0
Philadelphia	5	7	1

Fisher, Ford and Sweeney, Williams; Plank and Egan.

Two-base hit—Egan. Three-base hit—Maggert. First base on balls—Off Fisher, 5; Plank, 2. Struck out—By Fisher, 4; Plank, 5.

Rixey Discovered by Ordinary Ump

PHILADELPHIA, Sept. 5.—About this time last year the baseball world was talking of the wonderful performances of the great Alexander, the pitcher Boss Dooin had dug up out of the minors, and who was making good with a vengeance.

Managers all over both circuits were asking themselves: "Why did not we get Alexander?"

Now, while the name of Alexander still strikes terror to the hearts of opposing batsmen, there is a new star in the ascendancy. Boss Dooin has again dug up a young man who gives every promise of carving for himself a niche in the hall of fame.

J. Eppa Rixey, Jr., whose very name sounds like a cross between a college fraternity and a comic opera star's nom de plume, is the youth that has startled the world recently with his performances on the diamond. And again managers are asking themselves why they did not secure his name to a contract.

When Rixey left high school a college career was mapped out for the young man.

During his first college year in the University of Virginia Rixey became a pitcher. Always handy with the ball, and with every requisite of a pitcher, Eppa was taken in hand by Umpire Rigler, then coaching the university baseball team.

Rigler saw possibilities in Rixey and took particular pains to develop the tall man. It is to Umpire Rigler all credit is due for not only discovering Rixey, but for tipping off Boss Dooin.

Two years ago Rixey gave Rigler his promise to sign with the Philadelphia National league club. Had Rixey not given this promise, it is doubtful that Dooin would now be harboring another young phenom.

Eppa was offered at least four contracts, each one calling for more money than the Phillies had offered. But Rixey is a gentleman, suh, and a southerner's word is stronger than a contract, signed, sealed and delivered, and thus Rixey came to Philadelphia.

WOLGAST WIRES JONES TO ARRANGE FIGHTS

CADILLAC, Mich., Sept. 5.—Today Ad Wolgast, champion lightweight, wired his manager, Tom Jones, in California, to close any contracts with Ritchie, Rivers or Mandot which might be offered for a fight in November or December, following his battle in the east with McFarland. Wolgast announced he intended to go abroad next year, and wants every question as to his supremacy in the lightweight division cleaned up by that time. Ad said he intended to fight in England and Australia.

"Paddock will develop into a fixture at third base," says Wolverton. "He can hit the ball harder than the average newcomer. All he needs is plenty of experience and he's learning rap-

NATIONAL LEAGUE

HOW THEY STAND.

Clubs.	W.	L.	Pct.
New York	87	38	.696
Chicago	80	45	.635
Pittsburg	74	53	.583
Philadelphia	62	64	.492
Cincinnati	63	66	.489
St. Louis	55	73	.430
Brooklyn	47	78	.376
Boston	38	88	.302

NEW YORK, 8-4; PHIL., 1-2.

PHILADELPHIA, Sept. 5.—Two great finishes gave New York today's games. Seaton shut out the visitors in the first game until the eighth inning. Then seven singles were made in succession off him and the first man to face Seaton's successor, Finneran, also singled. These hits, with an error by Dodge, gave New York six runs. They added another pair of counters in the ninth on Becker's homerun, a pass to Snodgrass and Murray's triple.

President Fogel protested this game on the ground that Umpire Rigler erred in calling out Magee in the sixth inning. Magee was being run up and down the line, when he collided with Wilson, who dropped the ball.

Only two hits were made off Alexander for six innings of the second contest. Snodgrass made a homerun in the seventh inning and singled by McCormick, Becker and Doyle, tied the score in the eighth. New York won in the ninth on Murray's double and Merkle's homerun. Score: R.H.E.

	R.	H.	E.
Philadelphia	1	7	2
New York	8	18	1

Seaton, Finneran, Schultz and Killifer; Mathewson and Wilson. Hartley.

Two-base hits—Wilson; Paskert, Luderus, 2. Three-base hit—Murray. Homerun—Becker. Struck out—By Mathewson, 5; Seaton, 5. Double plays—Killifer, Luderus, Dodge; Killifer, Schultz, Walsh, Doolan. First base on balls—Off Mathewson, 1; Schultz, 1.

Second game:	R.	H.	E.
Philadelphia	2	4	1
New York	4	8	2

Alexander and Killifer; Ames, Crandall and Wilson.

Two-base hits—Fletcher, Murray, Paskert. Homerun—Snodgrass, Merkle. Struck out—By Ames, 2; Crandall, 1; Alexander, 4. Double plays—Ames to Merkle. First base on balls—Off Crandall, 2; Alexander, 1.

CINCINNATI, 4; CHICAGO, 1.

CINCINNATI, Sept. 5.—Cincinnati won from Chicago today, 4 to 1, mainly through the superb pitching of Gregory, a recruit, recently obtained from the Ottumwa, Ia., team. He allowed the visitors eight scattered hits and was effective at all critical stages. Mitchell, Grant and Tinker hit well and timely.

Heine Peitz, the western catcher, was given his unconditional release after the game by the Cincinnati club.

Score.	R.	H.	E.
Cincinnati	4	12	1
Chicago	1	8	0

Gregory and McLean; Reulbach, Smith and Cotter.

Two-base hits—Williams, Mitchell, Zimmerman. Struck out—By Gregory, 3; Smith, 2. First base on balls—Gregory, 6; Reulbach, 4.

BROOKLYN, 4; BOSTON, 3.

BROOKLYN, Sept. 5.—Brooklyn beat Boston in a ninth-inning finish. With the score tied at the beginning of the ninth, Titus tripled for Boston, and scored on Devlin's sacrifice fly. For Brooklyn, Cutshaw walked with one out and scored all the way from the first with the tying run on Smith's double. Hummel bounced one high in the air to Tyler, and Smith tallied.

Score:	R.	H.	E.
Brooklyn	4	12	0
Boston	3	7	1

Allen and Miller; Donnelly, Tyler and Kling.

Two-base hits—Sweeney, Bridwell, Smith. Three-base hits—Titus, Cutshaw. First base on balls—Off Donnelly, 3; Tyler, 3; Allen, 3. Struck out—By Donnelly, 2; Tyler, 5; Allen, 7.

PITTSBURG, 5; ST. LOUIS, 4.

ST. LOUIS, Sept. 5.—Bunched hits in the eighth inning gave Pittsburg enough runs to win from St. Louis. The fielding of both teams was ragged.

Score:	R.	H.	E.
St. Louis	4	8	4
Pittsburg	5	8	2

Harmon, Geyer and Bresnahan; Ferry, Camnitz and Gibson.

Two-base hits—Ferry, Konetchy. Three-base hit—Bresnahan. First base on balls—Off Ferry, 3; Herman, 3. Struck out—By Ferry, 1; Harmon, 1; Camnitz, 2.

COAST LEAGUE

Los Angeles, 2; San Francisco, 0.
Portland, 6; Sacramento, 0.

WESTERN LEAGUE

HOW THEY STAND

Clubs.	W.	L.	Pct.
Denver	84	57	.596
Omaha	80	61	.567
St. Joseph	75	63	.539
Des Moines	71	66	.518
Lincoln	70	71	.497
Wichita	[illegible]	73	.472
Sioux City	65	73	.471
Topeka	47	92	.338

DES MOINES, 4; TOPEKA, 2.

TOPEKA, Sept. 5.—Des Moines won from Topeka. Des Moines' two hits came in the fourth inning, together with two walks and two errors, giving the visitors four runs. Topeka's hits were widely scattered.

Score:		R.	H.	E.
Topeka	0 0 0 0 1 1 0 0 0—2	2	7	3
Des Moines	0 0 0 4 0 0 0 0 0—4	4	2	1

Cochran and Billings; Rogge and Sleight.

First base on balls—Cochran, 7; Rogge, 2. Struck out—By Cochran, 4; Rogge, 3. Time of game—One hour and forty minutes.

WICHITA, 3; OMAHA, 1.

WICHITA, Sept. 5.—Callahan's homerun with one on base in the second inning, defeated Omaha. Durham was hit hard and issued a number of passes, but was effective when necessary.

Score:		R.	H.	E.
Omaha	0 0 0 0 0 0 0 1 0—1	1	5	1
Wichita	0 2 0 0 1 0 0 0 *—3	3	9	0

Durham and Clemons; Robinson, Hicks and Arbogast.

Two-base hits—Durham, Callahan, Thomason, Clemons, Kane. Homerun—Callahan. Hits—Off Robinson, 5 in 7 innings; Hicks, 0 in 1. Struck out—By Durham, 4; Robinson, 1; Hicks, 1. First base on balls—Off Durham, 6; Robinson, 3, Hicks, 1.

LINCOLN, 4-7; ST. JOSEPH, 3-0.

LINCOLN, Sept. 5.—Lincoln took a double-header from St. Joseph. The visitors outhit the locals in the first. But Lincoln had everything its way in the second.

Score:		R.	H.	E.
Lincoln	0 0 0 2 0 0 2 0 *—4	4	10	1
St. Joseph	0 0 0 0 2 1 0 0 0—3	3	11	3

Smith, Palmer, Dessau and Stratton; Bell, Woldring and Gossett.

Second game:		R.	H.	E.
Lincoln	1 5 0 0 1 0 0 0 *—7	7	11	0
St. Joseph	0 0 0 0 0 0 0 0 0—0	0	6	3

Tuckey and Carney; Bell, Sage and Gossett.

DENVER, 4; SIOUX CITY, 4.

DENVER, Sept. 5.—The last game of the series with Sioux City ended in a tie today, when French hit for a homerun in the ninth. Score, 4 to 4.

Score:		R.	H.	E.
Denver	1 0 0 0 0 0 1 1 1—4	4	11	1
Sioux City	0 0 0 0 3 0 1 0 0—4	4	7	3

Called end of ninth, darkness.

Leonard, Healy and Block; Campbell, White and Chapman.

Two-base hits—Coffey, Chapman and Gilmore. Homerun—French. Time of game—Two hours and twenty minutes.

AMERICAN ASSOCIATION

Minneapolis, 3; Kansas City, 7.
St. Paul, 1; Milwaukee, 2.
Columbus, 3; Toledo, 9.
Indianapolis, 3; Louisville, 5.

Famous Drivers to Race at Milwaukee

MILWAUKEE, Wis., Sept. 5.—That all the sensations attached to automobile racing will be provided during the Vanderbilt cup races here the latter part of the month is assured by the fact that more than three score of the world's greatest drivers will participate.

Ralph De Palma, noted for his ability to take curves at high speed, should run riot on the Milwaukee course. De Palma's admirers assert he will make the Sommerville curve, at the junction of the town line and the south Fond du Lac roads, the worst "teaser" on the course, at the rate of 80 miles an hour.

When David Bruce-Brown, twice winner of the American grand prix, and George Boillot, winner of the French grand prix, begin fighting out the battle started a few weeks ago in France, they will skirt the curves and shoot the straightways at a rate that will cause all to watch in silent awe.

"Terrible Teddy" Tetzlaff will give his powerful Fiat the first real opportunity of its existence, though it already has the record of winning the last Grand Prix when driven by Bruce-Brown, and has other races to its credit.

"Hughie" Hughes made his wire-wheeled, phantom-bodied Mercer go at a rate of 90 miles an hour on the Indianapolis speedway, but he asserts himself that he will make that gait seem slow with the same car here.

Both Tetzlaff and Hughes have the right to talk, as Tetzlaff is twice winner of the Santa Monica road race and winner of the Montemari race at Tacoma, while Hughes holds the Savannah cup and was third in the 500-mile race.

Ralph Mulford, winner of the last Vanderbilt cup race; Irwin Bergdoll, winner of the Fairmount park race; Spencer Wishart, third in the last Vanderbilt cup race, and Caleb Bragg, fourth in the last grand prix contest, all declare that they will stop at no hazards in their attempts to be rated among the winners on this occasion.

"Bob" Burman, with the world's record of one mile in 25 2-5 seconds, and Barney Oldfield, with many wonderful races to his credit, both are determined to take advantage of this unequaled opportunity to establish themselves as the speed king of the day.

The sale of boxes and seats is exceeding expectations. With nearly a month intervening, only a limited number of boxes remain for several of the races.

GAME TO BE PLAYED OVER

CHICAGO, Sept. 5.—President O'Neill of the Western league has announced that the game between Denver and Des Moines on August 23, which Des Moines protested, had been thrown out and will have to be played over again. The game probably will be played on a date open to both teams.

Giants Rank Third, Says Kid Gleason, Former Star

CHICAGO, Sept. 5.—Kid Gleason, comedian coach of the White Sox, is of the opinion that the Giants are not the National league's best team. In fact, he is inclined to rate them about third, preferring the Cubs and Pirates.

"You'll have to hand it to McGraw, though," says the Kid, "for he's always got his club up in the race and drawing the crowds.

"The Cubs have always had it on the Giants because they fight all the while and refuse to allow McGraw to talk them out of games. Richie beats New York right along because he knows how to pitch and because he isn't afraid of anything in the world. As for the Chicago and New York outfielders, there's no comparison. It's a closer thing in the infield, for Larry Doyle is a real ball player, and a game one. As to catchers, I wouldn't give Archer for six Indians.

"When I was with the Phillies, Meyers could never throw out any of our men, and he had his troubles tagging them at the plate. He may be improved, but I'll take Archer for mine.

"I don't know anything about those young pitchers of Chance's. If Brown were in shape the race would be much closer. The Giants will probably win out for the simple reason that the strain is bound to tell on the Cubs, particularly the pitchers. The Giants got a huge lead and so they didn't have to work so hard nor worry so much.

But it's a good thing for McGraw that he managed to get that lead, or Chicago would beat him out sure.

"I'm not in a position to judge Pittsburg, for I haven't seen Clarke's youngsters. But if Robinson and Hendrix are as good as people say they are, and if O'Toole gets control, the Pirates will be mighty hard to beat next year.

"A world's series between Boston and New York will be hard to dope out. Mathewson and Marquard are hard men to beat, and they are boosting young Tesreau. Joe Wood is good enough to lick anybody, and McAleer has some other capable pitchers, too. I think it will be a matter of luck and gameness."

Big Squad Out at High School

By HUBERT CLAY

Yesterday afternoon Coach Bair of the High school called a football meeting at which a test was conducted regarding the players' knowledge of the new rules, and members of the squad now have a better understanding of the changes this year.

Bair has his men working hard on the field in Monument park, and each day the number of candidates increases. This year's squad is the largest and heaviest the school has ever had, and during practice the field is full of flying pigskins. Both the coach and captain are confident of producing a team which will average at least 165 pounds. Several of the men are heavier than this; Jack Taylor, James Richardson, Dick Orr and Walker of Manitou, are men who recall the days of Morrison, Murphy and Martin. With the financial support which the town owes the Terrors, there is no way getting around a winning team.

The Terrors are particularly lucky this year in securing the early start which it has been given through the efforts of Coach Bair. They have, in fact, an earlier start than any other High school in the state. Last year the Terrors were hampered by beginning practice late, due, in a way, to the lack of interest on the part of students. This year the students have so far showed an interest which inspires the team to greater efforts.

Yesterday the candidates for the team were all fitted out with suits, and now hard gruelling has commenced in earnest. Among the new candidates are Hammers, Sinton, Giezen, Ellison, Parr and Forest Deal.

GOLFERS OUT AFTER COLORADO TROPHIES

DENVER, Sept. 5.—Under ideal weather conditions and a fast course, 54 players today qualified and played the first round at the Denver Country club golf links for the Colorado golf championship.

As the result of today's play L. B. Bromfield of the Country club and M. A. McLaughlin of the Interlaken are picked as likely to be contestants in the championship finals. Bromfield qualified with a score of 79 for the 18 holes, and McLaughlin with a score of 80. Bogey for the course is 82.

In the first round Bromfield easily defeated W. B. Morrison, four up and three to play, and McLaughlin barely won from C. M. Kassler by one up. McLaughlin was two down at the fourteenth, when Kassler holed out an exceptionally long putt. On the fifteenth drive, Kassler failed to carry over the water, and the advantage thus gained gave McLaughlin new heart, and he won by one hole.

BADEN WINS $10,000 TROT AT HARTFORD

HARTFORD, Conn., Sept. 5.—Baden, the Jersey City stallion owned and driven by A. S. Rodney, won the $10,000 trot at the Charter Oak grand circuit races this afternoon, but only after a hard-fought battle. The event went the full five heats, Esther W. capturing second place and Ruth McGregor third.

Scarcely had the horses got under way in the third heat when Baden went off his feet and, before he was again under control, the field was nearly an eighth of a mile ahead. Rodney drove to the limit and, at the three-quarter mark not only had overtaken the leaders, but had recovered the pole. It was the prettiest exhibition seen on the track in years, and the crowd yelled encouragement as the horses swept into the stretch. Baden was actually to the front again, but he broke about 100 feet from the finish, and was headed at the wire by Esther W. and Annie Kohl.

The fourth heat developed into another battle royal between Baden and Esther W., the latter finishing a few inches ahead.

In the final heat Esther W. held the lead until the half mile was reached, when she broke and trailed. Cox soon had her to gait again, and by a magnificent spurt, she became once more a contender, finishing only a nose behind Baden.

COULON SIGNS TO BOX KID WILLIAMS, OCT. 18.

NEW YORK, Sept. 5.—Articles have been signed here for a 10 round bout between Johnny Coulon, bantamweight champion of the world, and Kid Williams of Baltimore. The fight will take place in Madison Square Garden, at 116 pounds ringside, the date being October 18. Johnny Kilbane, featherweight champion, and Eddie O'Keefe of Philadelphia are to fight in the garden September 19.

SOUTHERN LEAGUE

Birmingham, 7; Montgomery, 1.
Chattanooga, 7; Memphis, 5.
Atlanta, 4; Nashville, 8.

BAY STATE TEAMS WIN IN SEA GIRT TOURNEY

SEA GIRT, N. J., Sept. 5.—Two Massachusetts teams today shot their way into first and second places in the enlisted men's team match in the tournament being held here. The Massachusetts first team, with a score of 749, won the premier honors, while the Massachusetts second team [illegible] and took the second place.

The surprise [illegible] trophy match was shot, the standing being:

First, District of Columbia [illegible]
Second, Iowa, [illegible]
Third, United States Marine Corps [illegible]

The [illegible] won by Captain Stewart Wise of Massachusetts. It was a skirmish at unknown distances, from [illegible] yards to about [illegible] yards, with five bolts.

Two other events completed late today were the Marine corps match and the Libbey trophy matches, both individual contests. In the Marine corps match [illegible] competitors fired 20 shots at 600 yards and 20 shots at 1,000 yards. The high score was [illegible] Captain [illegible] 194.

The [illegible] competitors in the Libbey trophy match fired 20 shots at 1,000 yards. The winner was Sergeant [illegible] Marine corps, score [illegible].

ANNUAL MEETING
Masonic Bodies of Colorado
DENVER, COLORADO
September 16th to 21st, 1912
Very Low Round Trip Fares Via
Colorado & Southern RAILWAY
Tickets on sale September 16th, 17th and 19th
Final Limit September 22nd.
G. H. LOGAN
Commercial Agent
119 E. Pikes Peak Ave.
Colorado Springs, Colo.
COLORADO AND SOUTHERN

Visiting Autoists
A place to keep your cars, to get gasoline and oil, to get repaired
The Paul Auto Co.
24 N. Nevada M. 2314

Canon City and Return
$3.50 Go Saturday or Sunday
Return Sunday or Monday
DENVER & RIO GRANDE R.R.
Many Enjoyable Drives in the Vicinity
Take a Plunge in the Natatorium
5 Daily Trains 5
Information and Tickets at
Rio Grande Office, 123 E. Pikes Peak

NEWSPAPERARCHIVE®

COLORADO SPRINGS GAZETTE

THE OLDEST REPUBLICAN DAILY NEWSPAPER IN COLORADO.

Published every day in the year at The Gazette Building by the

COLORADO SPRINGS GAZETTE CO.

CLARENCE P. DODGE ..... President
CHARLES T. WILDER ..... Editor
M. A. ECY ..... Business Manager

Entered at the Colorado Springs postoffice for transmission through the mails as second-class matter.

TELEPHONE MAIN 215.

SUBSCRIPTION RATES IN ADVANCE:
ONE MONTH—DAILY AND SUNDAY 60c
ONE YEAR—DAILY AND SUNDAY $7.00
ONE YEAR—SUNDAY ONLY $2.00
ONE YEAR—WEEKLY $1.00

ADVERTISING RATES ON APPLICATION.

The Gazette is the only newspaper in Colorado Springs which receives the full report of the Associated Press every day of the week.

Advertising Representatives.
J. C. WILBERDING CO.
New York ..... 225 Fifth Ave.
Chicago ..... 900 Mallers' Building
Kansas City ..... Journal Building
Atlanta ..... 1509 Chandler Building

FRIDAY, SEPTEMBER 6, 1912.

HARRY A. SCHOLTON FOR COMMISSIONER

ONE of the strongest candidacies in the Republican primary next Tuesday is that of Harry A. Scholton, who is seeking the nomination for County Commissioner in the Third District. Mr. Scholton has lived in Colorado Springs for the last fourteen years. He is a printer and an active member of Typographical Union No. 82, and his popularity among his fellow craftsmen is shown by the unanimous adoption of a resolution of indorsement, and of a further resolution which asks every member of the Union to work as a committee of one for Mr. Scholton's nomination.

The part of the County Commissioners' work in which the public probably is most interested is the care of the county roads. Within the last few years the people of El Paso county have begun to realize the importance of building and maintaining a splendid system of public highways to attract the patronage of motorists from all over the country. It is therefore important that the men who are elected to the Board of County Commissioners not only be in active sympathy with the good roads movement, but that they possess a considerable degree of familiarity with the subject. Mr. Scholton has made a careful study of this subject, which with his abundant enthusiasm will assure his active and intelligent cooperation in good roads work if he is elected a member of the Board.

WHO MAY VOTE AT THE PRIMARY

AT the state election in Colorado in 1910 nearly 90 per cent of the ballots cast were scratched. In other words, nearly nine-tenths of the voters of Colorado refused to swallow the whole of any party ticket. This independence is commendable and hopeful.

It is probable that in 1910 more than 25 per cent of the voters considered themselves members "of and affiliated with one of the political parties represented" on the ballot at that election. Voters **rightly** consider themselves "affiliated" with a political party even though they do not vote a "straight" ticket.

According to the definition given in the direct primary law any political organization is a "political party, if its candidate for Governor received 10 per cent of the total vote cast at such last preceding general election in this State."

Only the Republican and Democratic organizations qualify as "political parties" under the foregoing provision according to the returns of the last general election.

The purpose of the direct primary law is not to exclude independent Democrats and independent Republicans from participation in the primary on September 10. If its purpose were to exclude such voters the number so excluded would be surely 90 per cent and, in all probability, 95 per cent of the total number of voters.

According to the definition given in the direct primary law any voter is entitled to participate in the September primary if he is "a member of and affiliated with one of the political parties represented by ballot at this primary election," i. e. the Democratic or the Republican party.

DUTY OF THE VOTER. In the Republican party the Guggenheim machine had the power, through its control of the Republican organization, to exclude Progressive Republicans and independent Republicans from participation in the "assembly" which designated certain names to go upon the primary ballot; it used the "acid test." But the power of the Guggenheim Republicans, or of the Speer Democrats, does not extend to the September primary.

You, Mr. and Mrs. Independent Republican Voter, and you, Mr. and Mrs. Independent Democratic Voter, are legally and morally entitled to take part in the September primary. You should assert that right.

It is the endeavor of the machines of both parties to give independent voters of both parties to understand that they cannot conscientiously take part in the primary. This is a trick to get the voters who would smash the machines to stay away from the polls and allow the machines to make the nominations. DO NOT BE DECEIVED.

INDEPENDENTS AND PROGRESSIVES AFFILIATED WITH EITHER THE DEMOCRATIC OR REPUBLICAN PARTIES SHOULD SEE TO IT THAT THEIR NAMES ARE ON THE REGISTRATION BOOKS; THEY SHOULD GO TO THE POLLS ON SEPTEMBER 10 AND HELP TO NOMINATE CLEAN, PROGRESSIVE CANDIDATES.

IF THIS IS DONE AND ANTI-MACHINE NOMINATIONS ARE MADE ON BOTH TICKETS THE VOTERS WILL HAVE A CHANCE IN NOVEMBER TO MAKE THEIR SELECTIONS FROM TWO LISTS OF PROGRESSIVE, ANTI-MACHINE CANDIDATES RATHER THAN FROM TWO LISTS OF STANDPAT, MACHINE CANDIDATES. DO YOUR PLAIN DUTY AS A VOTER.

DIXON IGNORED

VOTERS who are anxious to see progressive principles triumph in Colorado this fall are very properly paying no attention whatever to the injunction of Senator Dixon, the Bull Moose campaign manager, against voting at the primary election Tuesday. There is no more consistent Progressive in the country than Philip B. Stewart and there are no more genuine Progressives anywhere than the thousands of Republicans who are supporting him in his effort to restore the Republican party and, through it, the state government, to the people. Stewart and the men and women who stand back of him not only represent true Progressiveism, but are making the one and only fight in Colorado for the cause of good government by and for the people that bears the promise of success.

William Allen White well summarized the situation when he said that the matter of technical procedure should not be permitted to interfere with the success of progressive principles, and the action of Senator Dixon in attempting to throw cold water on the fight being waged by Stewart, simply because the latter declined to "throw down" his loyal supporters, has absolutely nothing to justify it. Fortunately the truth of this statement is thoroughly recognized by the Progressive voters of the state, and despite the efforts of the standpat press to make a mountain out of Dixon's pronouncement, it will not in its effect on the Stewart campaign be even a molehill.

Every true Progressive will get out and cast his vote for Stewart and clean government next Tuesday, and the obligation to do so is just as great upon those who elect to call themselves members of the Bull Moose party as upon those who believe that the best way to achieve the triumph of progressive principles is through the regeneration of the Republican party in Colorado.

Every sign points to an overwhelming Progressive Republican victory. The inconsistency and injustice of Senator Dixon's position have, as a matter of fact, added new strength to the candidacy of Stewart and to the cause he leads.

THE "PROTESTANT HOSPITAL."

To the Editor of The Gazette:

Having been the secretary of the Bellevue Sanatorium society from the beginning until its close, I signed the receipts of the Methodist Deaconess association for the building known as the Bellevue sanatorium. The institution was known and operated under its original name for some years, when without reason given or notice vouchsafed to the subscribing public, the name of "Protestant hospital" was affixed to a society already doing good work.

I never judge motives if possible, but as no secession from the M. E. church took place, why the change in nomenclature? The people of Colorado Springs, fully aware of the good work done by the "Bethel" and its devoted management, cannot but feel indignant at the recent attempt to rob our town through its philanthropic efforts after nondenominational charity, in favor of a sectarian body. Our Catholic fellow workers do indeed set us an example in breadth of view and liberality of action.

M. A. GARSTIN.

Colorado Springs, Sept. 5.

TO CANDIDATES FOR SHERIFF.

To the Editor of The Gazette:

About four weeks ago there appeared in The Gazette a before-election-promise from W. S. Reynolds, to the effect that in case he was "nominated and elected" for the office of sheriff of El Paso county that he pledged himself "to see that the prisoners held at the county jail receive good and wholesome food, and after paying the cost of same, I will turn the profit made by the sheriff from the feeding of these prisoners, which I am informed amounts to several thousand dollars a year, back to the county commissioners, to be used for the support of the poor and the charitable organizations of this county."

As yet I have seen no comment on the matter, and I am quite sure that the statement as to there being such a surplus, must be a revelation. I have been wondering why such a large appropriation of $1 per day for food alone, for the food of each prisoner—crooks, murderers, thieves, etc.—and $2 per day, the salary of an honest, decent laboring man, is supposed to cover all expenses—rent, food, clothing, etc. A family, say of six, could live in ease on $8 per day, and if any member of the family were needing surgical or medical attention or if their teeth required attention, same would not be neglected, and a great amount of suffering would receive proper attention.

Would it not be a better plan to ascertain the cost of feeding prisoners and have that sum appropriated? The paupers poor. And near poor, would be benefited one and all, as that ought to mean a decrease in taxes, and really it would seem that the sheriff's salary of $225 per month should "keep the wolf away" from his door. The time between now and September 10 is short, but time enough for a before-election pledge.

Let us hear more about the perquisites of this office.

INQUISITIVE.

Colorado Springs, Sept. 5.

THISTLES.

To the Editor of The Gazette:

As one of those fortunate taxpayers who have been privileged to come within the radius of activity of the city weed mower within the last month, I wish to congratulate the street department on its care and thoughtfulness in strewing our respective paths (i. e. sidewalks) not with roses, indeed, but with that delightful substitute, the Russian thistle. If a few cactus of the lush variety could have been added it would have made a pleasing variety; but the thistles alone are enough to excite a proper interest, and form a pleasant carpet for our wives and daughters to walk on as well as making a suitable subject for conversation after the spines have been extracted from clothes and person. Another good feature of cutting these charming vegetables and allowing them to repose on the sidewalk unmolested, is the opportunity which it will afford the fall winds to sweep them up gaily and deposit them on neighboring lawns and gardens. It would be too bad to make the wind work overtime pulling them up by the roots. Why not recognize the great public service thus rendered by the department in making our lives better and happier, by presenting it with a wreath, not of laurel, for that is scarce, but of the ubiquitous Russian thistle?

WILLIAM GARSTIN.

Colorado Springs, Sept. 5.

WHAT WE CAN GET.

From the Chicago Tribune.

The president's vetoes may be known by the company he keeps.

History in this case is repeating itself. Mr. Taft's Winona defense of the Payne-Aldrich act is being worked out by way of the Chicago convention to a logical conclusion. The Hon. Joseph Gurney Cannon is said potently to have inspired the Winona utterance, composed in transit from Chicago to Minnesota. And if any historical portrait painter wishes to perpetuate the signing of the wool bill and metal bill vetoes for some private art gallery in New England, he will know what gentlemen should be painted gathered round the presidential desk.

The reasons given for each veto are frivolous affronts to the nationwide demand for relief from tariff excesses. But the president and those who now color and influence his judgments are not likely to be reached by either argument or threat. What they did at Chicago proved their ruthlessness and disregard of consequences.

The question, therefore, is now simply this: Are the standpatters strong enough in the senate to protect the veto? If they are an attempt should be made to get immediate legislation by compromise. There is no need to play politics. The people know where Messrs. Taft, Crane, Lodge, Guggenheim, Smoot, et al., stand, and they will make their opinion effective in due time. What is needed is a reduction of these outrageous schedules, and since the president and his allies have the whip hand now tariff revisionists should take what they can get now. The people should have relief, as much as they can wring out of the standpat cabal and their misguided agent.

misguided agent.

The Sun Dial's Motto

By RUTH CAMERON.

"One hour alone is in our hands.
The hour on which the shadow stands."—The Sun Dial's Motto.

"Next winter when I have more time," I heard a young girl say the other day, "I am going to plan and follow out a regular course of reading."

"Why shall you have more time next winter?" I inquired idly, not intending to question her statement, but to find the reason for it.

"Why, I don't know. I don't suppose there is any special reason," she answered with a laugh that ended in something like a sigh. "Only somehow one always expects that some day things will be different, and one will have more time to do the things one wants to do and ought to do."

Was ever a truer word spoken in an idle moment?

Was there ever a human being who was not deceived by that sweet, illogical, perennial hope that some day things would be different; some day one would have more time; some day life would smooth out and become less broken and haphazard; some day one would begin to be thrifty and systematic; in short, that some day one would do all praiseworthy and wonderful things?

"Next winter," we say, "I shall have so many interruptions. I will accomplish more." And of course next winter brings its own interruptions.

"Next month," we say, "I can't afford to spend money; there won't be so many things coming up that I want and need." And of course, next month the temptations to spend money are different but just as numerous as they were before.

"I used to think," a woman of 35 or 40 said to me the other day, half in fun and half in genuine dismay, "that as I grew older I would find it easier to be good and unselfish and all that sort of thing. But it isn't the least bit easier; it's harder if anything. I guess I shall have to make a good hard effort right now if I'm ever going to be good."

Wise woman to have realized what so many of us come to the eleventh hour of life without finding out!

To be sure a miracle may happen and a wonderful change in character or opportunity may come to you or me, but it's nine thousand nine hundred and ninety-nine chances to one that the measure of today is the measure of tomorrow, that each of us has all the opportunity, all the time, all the ability today, that we will have tomorrow.

"Manana" is a drug that has ruined more careers than opium ever has.

Our lazy hope in an illogically wonderful some day, is a will-o'-the-wisp. It leads us into the bogs of inertia and non-accomplishment, and then vanishes entirely and leaves us old and tired and without satisfaction or hope.

Do you want more time to do the things worth while?

Then take it today. That's the only way to get it.

Do you want to be systematic and efficient and make the most of your opportunities and abilities?

Today is the easiest time that ever happened for doing just that.

Do you hope some day to be more unselfish, more clean, more kind—in short, nearer to your idea of the measure of a man or woman?

My friend, you will never be any of these things if you wait until some day. Today is the accepted time.

SOME CORRESPONDENT IS RIGHT.

From the Morrow County (O.) Independent.

Several in this vicinity have the whooping cough "lestustis." This is primarily a disease of the nervous system, involving the respiratory organs through the medium of the pneumogastric nerve. It is at first manifested by a catarrhal cough, gradually developed. After awhile it becomes paroxysmal, generally worse at night. The cough is attended by a copious secretion of glairy mu—

Seven Great Letter Writers

NO. 6 PERCY BYSSHE SHELLEY

Percy Bysshe Shelley was one of the great letter writers of the nineteenth century. The most interesting among his letters collected and published are the ones written by the poet during his travels in Switzerland and Italy. As far back as 1823, the year after Shelley's death, his "Letters from Italy" were announced to form a portion of the "Posthumous Poems" then being prepared for publication. But the poems had to be issued without the letters, as Shelley's father had forbidden the publication of anything of the nature of biography regarding his son. Most of these letters were written to Peacock, and while Shelley's wife was willing that they be given to the world, the father threatened to stop her allowance if she would permit such a thing.

Thomas Love Peacock, to whom these letters from Italy were addressed, was a close friend of the poet during the last 10 years of the latter's life. They traveled together considerably, and when the poet was in England he made the Peacock residence his home. Peacock was himself a man of considerable literary attainment, but his life apart from Shelley's would be nothing. Peacock's influence on Shelley was in every respect beneficial. Peacock was also a gainer, for Shelley conferred an annuity on him of $500 a year, appointed him as one of his executors and made him a handsome provision in his will.

It was in November, 1818, that Shelly set out for Rome and began his series of descriptive letters which place him at the head of epistolographers in this department. The masters of a splendid pure style rarely carry this into their familiar correspondence, but Shelley's prose writings and his letters are of a piece.

A few little extracts from these Italian letters may prove interesting. Of Lord Byron he wrote from Geneva:

"Lord Byron is an exceedingly interesting person; and as such, is it not to be regretted that he is a slave to the vilest and most vulgar prejudices, and as mad as the winds?"

Shelley and Byron were constant companions on the lake of Geneva. They decided to take a trip together around the lake, and Shelley, in one of his letters thus describes what came near being a mishap.

"One of the boatmen who was a dreadfully stupid fellow, persisted in holding the sail at a time when the boat was on the point of being driven under water by the hurricane. On discovering his error he let it entirely go, and the boat for a moment refused to obey the helm; in addition the rudder was so broken as to render the management of it very difficult; one wave fell in and then another. Byron an excellent swimmer took off his coat. I did the same and we sat with our arms crossed, every instant expecting to be swamped. The sail, however, again held, the boat obeyed the helm and still in imminent peril from the intensity of the waves, we arrived in a few minutes at a sheltering port in the village of St. Gingoux. I felt in this near prospect of death a mixture of sensations, among which terror entered, though but subordinately. My feelings would have been less painful had I been alone; but I knew that Byron would have attempted to save me, and I was overcome with humiliation when I thought that his life might have been risked to save mine."

This shows the style of description of incident in all these letters from Italy, and they are well worth reading. Nor are these Peacock letters the only ones of Shelley that go to make him famous as a letter writer, but equally so are the letters he wrote to Mary Shelley, Sir Thomas Shelley, Hogg, Leigh Hunt, Horace Smith, the Clairmonts, Miss Curran, Lady Mountcashell, Emilia Vivian, Prince Mavrocordato, Trelawney and others.

A singular coincidence to the letter quoted was that Shelley lost his life while sailing for Spezzia from Leghorn in July 8, 1822, accompanied by a friend Edward Elliker Williams. A squall overturned the little boat, and it was not until some month after that she was dredged up from the bottom of the sea. Shelley's body, best recognized by the volumes of Sophocles and Keats in the pockets, was cast ashore near Viareggio on July 18, and after having been buried for some time in the sand was cremated and the ashes interred in the Protestant cemetery at Rome.

TOMORROW—J. W. GOETHE.

On sale tomorrow—"Their Yesterdays" by Harold Bell Wright, author of Barbara Worth. Price $1.30 net
Phone your orders.
HARDY'S
16 N. Tejon

IN THE EARLY DAYS

THIRTY YEARS AGO TODAY

SEPTEMBER 6, 1882.

The autumn term of Colorado college began. Addresses were made by T. C. Parrish and H. A. Risley.

The public schools of Colorado Springs opened and it was estimated that the attendance would be larger than ever before.

Manager Nye of the Opera house was canvassing the city for subscriptions to enable him to bring the Emma Abbott Opera company to this city.

An exciting quarter-mile foot race was run between Frank Jeffers and W. R. Skinner. Jeffers gave Skinner a 15-yard handicap and beat him by about a foot.

TWENTY YEARS AGO TODAY

SEPTEMBER 6, 1892.

W. W. Williamson and Miss Jeanette McLean were married at the First Congregational church by the Rev. James Gregg.

The prisoners were moved into the new county jail on South Cascade avenue.

The work of excavating for the double track for the electric cars on North Tejon street was started. Heretofore there had been a single track, with occasional switches.

A tennis tournament was being held at the Cheyenne Mountain Country club grounds in Broadmoor.

THE HASKIN LETTER

THE FUTURE OF CHEMISTRY

By FREDERIC J. HASKIN.

The meeting of the eighth International Congress of Applied Chemistry, which now is in session in Washington, affords an interesting opportunity to consider what applied chemistry has done for humanity and to speculate upon what the future will bring forth. The most impressive fact concerning chemical knowledge is the same that characterizes most scientific knowledge—the discovery of race-benefiting processes and methods is far ahead of their adoption by the people of even the most civilized nations. If the farmer, for instance, could adopt into his work all of the chemical knowledge of soils and crops that has been gathered for him, the high cost of living might become a forgotten issue. Farm life then would become so attractive that the drift of humanity would be away from the city instead of toward it. The mere matter of intelligent fertilization would result in doubling the American yield of farm crops of every description. Comparing the results obtained on the average American farm with those secured on the progressive farmer's fields, the average American farmer wastes far more than half his opportunities, simply by his failure to mix chemistry and allied sciences with the brawn he uses.

Farmer Not Only One.

But the farmer is not the only man who wastes more than half of his energies. The coal operator mines coal by expensive processes, lifts it hundreds of feet to the surface, loads it on cars, and hauls it away, so that the value of the coal when the consumer gets it is a dozen times or more greater than its value before loosened by the miner's pick. A dozen ways have been proposed to change all of this. One of the recent propositions is to grind the coal into minute particles in the mine, mix it with water, and then pump it out as they pump mud out of the underwater sections of the Panama canal with suction dredges; a big pipe line would then be laid from the mine to the contiguous cities, and the liquid coal carried as petroleum is carried now.

Another suggestion for the utilization of coal without mining it and transporting it by rail comes from Sir William Ramsay, the noted English chemist who now is attending the Chemist's congress in this country. He says that it is feasible to bore holes down to the coal stratum and through them fire the coal by electricity. Air would be sent down only in sufficient quantities to provide a regulated fire, which would transform the coal directly into producer gas. Great gas tanks would be located at the mouth of the well, and they would be connected with gas engines, which, in turn, would drive great dynamos for the making of electric current. He estimates that this current should be delivered several hundred miles with much less loss of energy than characterizes the present wasteful methods of coal mining.

Savings Enormous.

The savings that would thus be effected in the delivery of power from the unmined coal to the driving shafts of big factories, find a counterpart in those effected already in metal mining operations through smelters and the like. With these millions of tons of ores are secured that would otherwise be unavailable because the amount of metal in a given quantity of ore would not be sufficient to justify separation under old methods. In these days of brass and copper and steel, prices would be prohibitive but for the arts of chemical and electro-chemical extraction devised by the modern chemical engineer.

The modern chemist is going to the ant and considering his ways in many fields. Every one realizes that our lighting bills are too heavy, and that we use vastly more energy than we should in generating our illuminants. If we could make our light with as little expenditure of energy as does the common fire-fly a gas bill that now is $5 would be 15 cents. In a large number of chemical laboratories scientists are trying to master the mysteries of the fire-fly's lighting establishment. While there is not much hope that they will be able to tell us at any early date how to reduce our gas bills to so great an extent, they do hold out hope that we will soon get our illumination at less expenditure of energy than we now get it.

Produce Cold Electric Light.

Only recently a French chemist announced that he has succeded in producing a cold electric light, which gives off light with the expenditure of the two-hundredth part of the electrical current required for producing light with the ordinary filament lamp. This would be even more economical than the firefly, but whether it can be used outside of the laboratory or not remains to be seen. The inventor claims that with this light a boy or girl could carry around anywhere a battery powerful enough to light an ordinary dwelling.

While the matter of talking by wire has been in use so long that people consider it nothing unusual now, sending pictures by wire still excites great interest. The newspapers of Paris now are doing that right along, however, thanks to the genius of the chemist who has made it possible to transmit half-tones. The doings at Monte Carlo are being illustrated in this way, although the intervening distance is some 500 miles. A copper film is prepared by photographic means, so as to give it the little dots of a half-tone. Gelatine remains on the film where the shadows appear and the copper is bare where the lights are encountered. An electric needle passes over the plate, making a contact and sending electrical impulses which correspond to the lights and shadows of the picture. At the receiving end there is a similar copper film untreated. A ray of light shines through a pin hole, and a shutter cuts it off, and makes it work or

(Continued on Page Ten.)

Petition Candidates on the Republican Ballot in Sept. 10th Primary Election

PROGRESSIVE REPUBLICAN STATE CANDIDATES

United States Senator—Full Term
Merle D. Vincent ..... Paonia

Congressman-at-Large
Clarence P. Dodge ..... Colorado Springs

Congressman-at-Large
L. J. Stark ..... Denver

Congressman—Second District
Dr. H. Van Buskirk ..... Rocky Ford

Judge of Supreme Court
R. D. Reese ..... Denver

Governor
Philip B. Stewart ..... Colorado Springs

Lieutenant Governor
Dr. H. G. Davenport ..... Trinidad

Attorney General
Benjamin Griffith ..... Grand Junction

Auditor of State
Arthur F. Malcolm ..... Denver

State Treasurer
O. D. Cass ..... Dolores

Regents of State University
Dr. O. J. Pfeiffer ..... Denver

FOR JUDICIAL OFFICES.

District Attorney
Dunbar F. Carpenter

District Judges
John E. Little,
W. S. Morris,
John W. Shearer

FOR LEGISLATIVE OFFICES

State Senator
William C. Robinson

State Representatives
Curt P. Goerke,
Warren M. Persons,
Thomas E. Thomas

FOR COUNTY OFFICES

County Judge
O. E. Collins,
J. P. Jackson,
Robert Kerr

Commissioner Second District
W. T. Rodney,
F. E. Torbit

Commissioner—Third District
D. H. Bennett,
C. A. Pollen,
Harry A. Scholton

Clerk and Recorder
O. A. Blades

Sheriff
W. H. Bancroft,
George G. Birdsall,
Harvey Gillingham,
James Stewart

Treasurer
Miles Cook

Assessor
Lawson Sumner

Superintendent of Schools
Miss Laura A. Leech,
Arthur J. Yeomans

Coroner
Leonard Jackson

Surveyor
E. A. Sawyer

Peace Justices Colo. Springs Precinct
W. H. Gowdy,
J. B. Ellis

Constables
T. E. Small,
D. S. Tremain.

NEWSPAPER ARCHIVE®

Reliable and Up-to-Date

HAPPENINGS IN THE WORLD OF SPORT

Edited by E. E. Overholt

Turk Shows Superiority and Defeats Dan McBride

It was demonstrated at Temple theater again last night that the honors which go with conquests on the mat must be handed to Yusif Hussane, the Terrible Turk

Dan McBride, the champion of Canada, went the way of other first-class grapplers who have tried conclusions with the Turk, losing to him in straight falls last night in what everyone present declared was by far the best wrestling match ever staged in the Springs Hussane took the first fall in 32 minutes with a scissors on the head, and the second in a little more than nine minutes with a half nelson and crotch hold Both falls were convincing, and left no doubt that the Turk is the better workman of the two

Without aiming any slam at Hussane, however, it was apparent that McBride suffered from the effects of a high altitude He came straight through from sea level and he was pretty well winded at the first fall The second fall saw McBride slowing up because he was playing out, and the Turk smothered him in comparatively short order

In the opinion of the writer, the fact that McBride was affected by the altitude had little bearing on the final outcome of the match Had he been acclimated he doubtless would have given Hussane a longer and harder argument but the result would have been the same While his wind lasted McBride was perfectly willing to mix with the Turk all the time, and Hussane was equally desirous of getting to work on his opponent Both were aggressive performers

McBride scaled about 209 Hussane 203 and for big men both were as speedy as middleweights They started at a whirlwind clip at the beginning, and it was a battle royal for 20 minutes in the opening bout Each man took a lot of punishment with honors even during the first 20 minutes. Then the pace began to tell on McBride, while the Turk was as fast and strong as ever

Delivuk who has wrestled here before wired a challenge to the winner and it is probable that the Austrian will be the next opponent to meet Hussane A telegram is expected from him today

McBride was so winded at the end of the match that he could not talk, but in his dressing room later said he was going to Kansas City, where he has some engagements He expects to return to Colorado Springs later in the fall. Delivuk probably will reach here about September 16

SEMI-FINALS TODAY IN TENNIS TOURNEY

In the Country club tournament singles yesterday the scores of which were not available last night ,the following results were recorded Carnall beat Woodman, Webb beat Chew, Moore beat Sprague Millett beat Gardiner, Pastorius beat Webb, Moore beat Kernochan and Carnall beat Scribner. This latter match was one of the unusually brilliant ones of the day's play, the Omaha crack being bested by the Springs man in what probably was one of the fastest matches ever played on the Country club courts The match went three sets and was hard fought throughout Another exciting contest was that between Millett and Gardiner Millett winning 6 1 6-1 Gardiner played a fine game but Millett had the contest in hand apparently all the time The Moore-Kernochan match also was above ordinary

In the doubles Rosenfeld and Pastorius won from Chew and Wheeler Woodman and Scott defeated Gail and Shober and Moore and Williams beat Webb and Knox by default

Much interest attached to the mixed doubles also Mrs Farnsworth and Kernochan defeating Miss Kissell and Shober and Mr and Mrs Gardiner winning from Mrs Mack and Sprague

Today's Program

2 p m —Woodman and Scott will play Rosenfeld and Pastorius

2 30 p m —MacNiesh plays Bissell Millett plays Pastorius semifinals three out of five games Moore plays Carnall also semifinals three out of five Williams plays Rosenfeld

3 30 p m —Dagmore and Millett meet Moore and Williams semifinals Andrews and Scribner play Bissell and Sprague semifinals

4 30 p m —Mr and Mrs Gardiner play Miss Eyre and Scott

The tennis committee said last night that today's matches will be called promptly on scheduled time especially those in the semifinals which will be five sets

Drawing made in the consolation singles resulted as follows

MacNiesh plays Bissell Dugmore plays Scott Rosenfeld plays Williams Gail, bye

With a continuation of fine weather the tennis committee expects to have all the finals in the respective divisions played off tomorrow afternoon The challenge rounds in singles and doubles may be played Sunday as was the case in the tournament last year

NEW ORGANIZATION IS LAUNCHED BY PLAYERS

NEW YORK Sept 5—Major league baseball players formally launched their new protective organization today It is known as the National and American League Baseball fraternity and its certificate of incorporation was signed by Supreme Court Justice Delaney

According to the petition for incorporation its object is to foster fraternal feeling among the players in the two big leagues While the articles of incorporation have not been made public it is generally believed the players aim at mutual protection to demand representation of their brotherhood in the councils of organized labor The call for the organization resulted from the difficulties of Ty Cobb which precipitated a strike among the Detroit team in Philadelphia early in the season

Omahogs Here to Play Zooz

With a couple of imported players from Denver to strengthen the local line up, the Zooz will go into today's game with the Omaha Western leaguers with an assortment of hitters that should be a bit troublesome to league pitchers

Winkler catcher and Schweiger shortstop of the Rio Grandes will be the new faces in the Zoo line up and defensively they should add strength to the locals There may be an imported flinger from the Bears camp with the Omaha squad when it arrives here this morning but in the event he is not among the passengers Hastings will start for the Zooz The game will start at 3 o clock

Today is an open date for the Omaha team which is in Colorado for a series with Denver and the club booked for the Zoo several weeks ago Denver will take a day off today, but the Omahogs figured that a little practice would not do any harm hence the game this afternoon

Omaha has been hanging close on Denver's heels for the last three weeks and during that time there has been practically no change in the realtive standings of the two leaders

The teams are announced to line up as follows

Omaha—Justice ss Coyle rf Thompson cf Johnson c Kane, 1b Schipke 2b Niehoff 2b Scanlon, lf Hall, Robinson Bills p

Zooz Gail cf Hastings Van Stone p Weidensaul 2b Fitsporter lf Jacobs 3b Fowler 1b, Pielstick rf, Schweiger ss Winkler Dixon c

HUNTER'S COLLAPSE FAVORED W. K. WOOD

CHICAGO GOLF CLUB WHEATON Ill Sept 5—Jerome Travers of Upper Montclair will play Hamilton Kerr of Ekwanok and Charles Evans Jr of Edgewater will play Warren K Wood of Homewood tomorrow in the semifinal rounds of the national amateur golf championship

Travers had some trouble in defeating Mason Phelps and Kerr had to play 37 holes to overcome Paul Hunter Evans had easy work in eliminating H Schmidt of Worcester while Wood won by default

Norman F Hunter the Edinburgh player is in bed tonight in the club dormitory with cold compresses on his head to ward off a threatened heat prostration The collapse of Hunter put Wood in the semifinals

Hamilton Kerr had the hardest match of the day having to go 37 holes to defeat Paul Hunter of Midlothian.

ANNUAL MEETING

Masonic Bodies of Colorado

DENVER, COLORADO

September 16th to 21st, 1912

Very Low Round Trip Fares Via

Colorado & Southern RAILWAY

Tickets on sale September 16th, 17th and 19th Final Limit September 22nd.

G. H. LOGAN
Commercial Agent
119 E. Pikes Peak Ave.
Colorado Springs, Colo.

COLORADO AND SOUTHERN

AMERICAN LEAGUE

HOW THEY STAND

Clubs	W	L	Pct
Boston	91	37	.711
Philadelphia	77	52	.597
Washington	78	53	.595
Chicago	64	63	.504
Detroit	59	71	.454
Cleveland	55	73	.430
New York	46	82	.359
St. Louis	44	83	.347

BOSTON, 4; WASHINGTON, 3.

BOSTON, Sept 5 —The Boston Americans, by defeating Washington widened their lead in the series between the two clubs Boston's wild base running cost several runs, but Cashion's pitching was uncertain and he started two Boston tallies with passes which were followed by errors Hits by Carrigan Yerkes and Speaker counted the other local runs O'Brien was erratic, but was well supported

Score	R	H	E
Boston	4	8	2
Washington	3	8	3

O'Brien and Carrigan Cashion and Henry

Two-base hit—Speaker Three-base hits—Speaker Milan Foster First base on balls—Off O'Brien 1 Cashion, 7 Struck out—By O'Brien 2 Cashion 6

CHICAGO, 4; CLEVELAND, 1.

CHICAGO Sept 5—White and Blanding met in a pitchers battle today Chicago won from Cleveland The locals scored in the first and sixth by bunching hits A base on balls a single a hit by pitched ball and an infield out gave the visitors their lone run.

Score	R	H	E
Chicago	4	6	6
Cleveland	1	5	0

White and Schalk Blanding and Carisch

Two base hits—Zeider Birmingham First base on balls—White 2 Blanding 2 Struck out By White 3 Blanding 1

PHILA, 19-5, NEW YORK, 9 2—

NEW YORK Sept 5 Philadelphia took a double header from New York The second game was called at the end of the sixth inning on account of darkness Philadelphia hit three New York pitchers in the first game for 23 hits totaling 35 bases In the sixth inning they made 10 runs off Caldwell and Davis on five singles two doubles two triplets two passes two errors and a wild pitch Plank was effective for the visitors in the second game while the world's champions fell hard on Fisher in the third inning

Score	R	H	E
New York	9	9	4
Philadelphia	19	12	4

Caldwell Davis Warhop and Sweeney Brown and Lapp

Two base hits—Caldwell Baker McInnes Daniels Maggert 3 Three base hits—Barry E Murphy Baker Paddock Strunk Double plays—McInnes to Collins Barry to Collins Barry to Collins to McInnes First base on balls Caldwell 2 Davis 2 Brown 2 Struck out—Caldwell 4 Davis 1 Warhop 1 Brown 3

Score	R	H	E
New York	2	4	0
Philadelphia	5	7	1

Fisher Ford and Sweeney Williams Plank and Egan

Two base hit- Egan Three base hit - Maggert First base on balls—Off Fisher 2 Plank 2 Struck out By Fisher 4 Plank 5

Rixey Discovered by Ordinary Ump

PHILADELPHIA Sept 5 About this time last year the baseball world was talking of the wonderful performances of the great Alexander the pitcher Boss Dooin had dug up out of the minors and who was making good with a vengeance

Managers all over both circuits were asking themselves Why did not we get Alexander?

Now while the name of Alexander still strikes terror to the hearts of opposing batsmen there is a new star in the ascendancy Boss Dooin has again dug up a young man who gives every promise of carving for himself a niche in the hall of fame

J Eppa Rixey Jr whose name sounds like a cross between a college fraternity and a comic opera star's nom de plume is the youth that has startled the world recently by his performances on the diamond And again managers are asking themselves why they did not secure him to a contract

When Rixey left high school his college career was mapped out for the young man

During his first college year at the University of Virginia Rixey became a pitcher Always handy with the ball and with every requisite of a pitcher Eppa was taken in hand by Umpire Rigler then coaching the university baseball team

Rigler saw possibilities in Rixey and took particular pains to develop the tall man It is to Umpire Rigler all credit is due for not only discovering Rixey but for tipping off Boss Dooin

Two years ago Rixey gave Rigler his promise to sign with the Philadelphia National league club Had Rixey not given this promise it is doubtful that Dooin would now be harboring another young pheonm

Eppa was offered at least four contracts each one calling for more money than the Phillies had offered But Rixey is a gentleman still and a southerner's word is stronger than a contract signed, sealed and delivered and thus Rixey came to Philadelphia

WOLGAST WIRES JONES TO ARRANGE FIGHTS

CADILLAC Mich Sept 5—Today Ad Wolgast champion lightweight wired his manager, Tom Jones in California to close any contracts with Ritchie Rivers or Mandot which might be offered for a fight in November or December following his battle in the east with McFarland Wolgast announced he intended to go abroad next year and wants every question as to his supremacy in the lightweight division cleaned up by that time Ad said he intended to fight in England and Australia

"Paddock will develop into a fixture at third base says Wolverton He can hit the ball harder than the average newcomer All he needs is plenty of experience and he's learning rap-

NATIONAL LEAGUE

HOW THEY STAND

Clubs	W	L	Pct.
New York	8	5	696
Chicago	80	46	635
Pittsburg	74	53	583
Philadelphia	61	64	492
Cincinnati	63	66	.489
St Louis	55	73	430
Brooklyn	47	78	376
Boston	38	86	302

NEW YORK, 8-4; PHIL., 1-2.

PHILADELPHIA, Sept 5—Two great finishes gave New York today's games Seaton shut out the visitors in the first game until the eighth inning Then seven singles were made in succession off him, and the first man to face Seaton's successor Finneran also singled These hits with an error by Dodge, gave New York six runs They added another pair of counters in the ninth on Becker's homerun a pass to Snodgrass and Murray's triple

President Fogel protested this game on the ground that Umpire Rigler erred in calling out Magee in the sixth inning Magee was being run up and down the line, when he collided with Wilson, who dropped the ball

Only two hits were made off Alexander for six innings of the second contest Snodgrass made a homerun in the seventh inning and singled by McCormick Becker and Doyle, tied the score in the eighth New York won in the ninth on Murray's double and Merkle's homerun. Score

	R	H	E
Philadelphia	1	7	2
New York	8	18	1

Seaton Finneran Schultz and Killifer Mathewson and Wilson Hartley

Two-base hits—Wilson, Paskert Luderus 2 Three base hit—Murray Homerun Becker Struck out—By Mathewson 6 Seaton 5 Double plays Killifer Luderus Dodge Killifer Schultz Walsh Doolan First base on balls—Off Mathewson, 1 Schultz 1

Second game	R	H	E
Philadelphia	2	4	1
New York	4	8	3

Alexander and Killifer Ames Crandall and Wilson

Two base hits—Fletcher Murray Paskert Homerun—Snodgrass Merkle Struck out—By Ames 2 Crandall 1 Alexander 4 Double plays—Ames to Merkle First base on balls—Off Crandall 2 Alexander 1

CINCINNATI, 4, CHICAGO 1

CINCINNATI Sept 5—Cincinnati won from Chicago today 4 to 1 mainly through the superb pitching of Gregory a recruit recently obtained from the Ottumwa Ia team He allowed the visitors eight scattered hits and was effective at all critical stages Mitchell Grant and Tinker hit well and timely

Heine Peitz the western catcher was given his unconditional release after the game by the Cincinnati club

Score	R	H	E
Cincinnati	4	12	1
Chicago	1	8	0

Gregory and McLean Reulbach Smith and Cotter

Two base hits Williams Mitchell Zimmerman Struck out By Gregory 3 Smith 2 First base on balls—Gregory 6 Reulbach 3

BROOKLYN, 4 BOSTON, 3

BROOKLYN Sept 5—Brooklyn beat Boston in a ninth inning finish With the score tied at the beginning of the ninth Titus tripled for Boston and scored on Devlin's sacrifice fly For Brooklyn Cutshaw walked with one out and scored all the way from the first with the tieing run on Smith's double Hummel bounced one high in the air Tyler and Smith tallied

Score	R	H	F
Brooklyn	4	12	0
Boston	3	7	1

Allen and Miller Donnelly Tyler and Kling

Two-base hits Sweeney Bridwell Smith Three base hits—Titus Cutshaw First base on balls—Off Donnelly 3 Tyler 3 Allen 3 Struck out —By Donnelly 2 Tyler 7 Allen 7

PITTSBURG, 5 ST LOUIS, 4.

ST LOUIS Sept 5 Bunched hits in the eighth inning gave Pittsburg enough runs to win from St Louis The fielding of both teams was ragged

Score	R	H	F
St Louis	4	8	4
Pittsburg	5	8	2

Harmon Geyer and Bresnahan Ferry Camnitz and Gibson

Two base hits Ferry Konetchy Three base hit Bresnahan First base on balls Off Ferry 2 Harmon 3 Struck out By Ferry 1 Harmon 1 Camnitz 2

COAST LEAGUE

Los Angeles 2 San Francisco 0
Portland 6 Sacramento 0

Visiting Autoists

A place to keep your cars, to get gasoline and oil, to get repaired

The Paul Auto Co.

24 N. Nevada M. 2214

WESTERN LEAGUE

HOW THEY STAND

Clubs	W.	L	Pct
Denver	84	57	596
Omaha	80	61	567
St Joseph	73	64	519
Des Moines	71	66	518
Lincoln	70	71	497
Wichita	67	75	472
Sioux City	66	74	471
Topeka	47	93	335

DES MOINES, 4; TOPEKA, 2.

TOPEKA, Sept 5—Des Moines won from Topeka. Des Moines two hits came in the fourth inning, together with two walks and two errors, giving the visitors four runs Topeka's hits were widely scattered

Score		R	H	E
Topeka	0 0 0 0 1 1 0 0 0	2	7	3
Des Moines	0 0 0 4 0 0 0 0 0	4	2	3

Cochran and Billings Rogge and Sleight

First base on balls—Cochran 7 Rogge, 2 Struck out—By Cochran 4 Rogge, 3 Time of game—One hour and forty minutes

WICHITA, 3; OMAHA, 1

WICHITA Sept 5 — Callahan's homerun with one on base in the second inning defeated Omaha Durham was hit hard and issued a number of passes but was effective when necessary

Score		R	H	E
Omaha	0 0 0 0 0 0 0 1 0	1	5	1
Wichita	0 2 0 0 1 0 0 0 *	3	9	0

Durham and Clemons Robinson, Hicks and Arbogast

Two base hits—Durham Callahan Thomason Clemons, Kane Homerun —Callahan Hits—Off Robinson 4 in 7 innings Hicks 0 in 1 Struck out —By Durham 4 Robinson 1 Hicks 1 First base on balls—Off Durham 5 Robinson, 3 Hicks, 1

LINCOLN, 4-7; ST. JOSEPH, 3-0

LINCOLN Sept 5—Lincoln took a double header from St Joseph The visitors outhit the locals in the first but Lincoln had everything its way in the second

Score		R	H	E
Lincoln	0 0 0 2 0 0 2 0 *	4	10	1
St Joseph	0 0 0 0 2 1 0 0 0	3	11	3

Smith Palmer Dessau and Stratton Bell, Woldring and Gossett

Second game		R	H	E
Lincoln	1 5 0 0 1 0 0 0 *	7	11	0
St Joseph	0 0 0 0 0 0 0 0 0	0	6	3

Tuckey and Carney Bell Sage and Gossett

DENVER, 4; SIOUX CITY 4

DENVER Sept 5—The last game of the series with Sioux City ended in a tie today when French hit for a homerun in the ninth Score, 4 to 4

Score		R	H	E
Denver	1 0 0 0 0 0 1 1 1	4	11	1
Sioux City	0 1 0 0 3 0 1 0 0	4	7	3

Called end of ninth darkness

Leonard Healy and Block Campbell White and Chapman

Two-base hits—Coffey Chapman and Gilmore Homerun French Time of game—Two hours and twenty minutes

AMERICAN ASSOCIATION

Minneapolis 3 Kansas City 7
St Paul 1 Milwaukee 2
Columbus 3 Toledo 0
Indianapolis 3 Louisville 5

Famous Drivers to Race at Milwaukee

MILWAUKEE Wis Sept 5—That all the sensations attached to automobile racing will be provided during the Vanderbilt cup races here the latter part of the month is assured by the fact that more than three score of the world's greatest drivers will participate

Ralph De Palma noted for his ability to take curves at high speed should run riot on the Milwaukee course De Palma's admirers assert he will make the Sommerville curve at the junction of the town line and the south Fond du Lac roads the worst teaser on the course at the rate of 80 miles an hour

When David Bruce Brown winner of the American grand prix and George Bergot winner of the French grand prix begin fighting out the battle started a few weeks ago in France they will skirt the curves and shoot the straightaways at a rate that will cause all to watch in silent awe

Terrible Teddy Tetzlaff will give his powerful Fiat the first real opportunity of its existence though it already has the record of winning the last Grand Prix when driven by Bruce Brown and has other races to its credit

Hughie Hughes made his wire-wheeled giant in bodied Mercer go at a rate of 90 miles an hour on the Indianapolis speedway but he asserts himself that he will make that gait seem slow with the same car here

But Tetzlaff and Hughes have the right to talk as Tetzlaff is the winner of the Santa Monica road race and winner of the Montemaro race at Tacoma while Hughes holds the Savannah cup and was third in the 500-mile race

Ralph Mulford winner of the last Vanderbilt cup race Irwin Bergdoll winner of the Fairmount park race Spencer Wishart third in the last Vanderbilt cup race and Caleb Bragg fourth in the last grand prix contest all declare that they will stop at no hazards in their attempts to be rated among the winners on this occasion

Bob Burman with the world's record of one mile in 25 2-5 seconds and Barney Oldfield with many wonderful races to his credit both are determined to take advantage of this unequaled opportunity to establish themselves as the speed king of the day

The sale of boxes and seats is exceeding expectations With nearly a month intervening only a limited number of boxes remain for several of the races

GAME TO BE PLAYED OVER

CHICAGO Sept 5—President O Neill of the Western league has announced that the game between Denver and Des Moines on August 23 which Des Moines protested had been thrown out and will have to be played over again The game probably will be played on a date open to both teams

Giants Rank Third, Says Kid Gleason, Former Star

CHICAGO Sept 5—Kid Gleason comedian coach of the White Sox is of the opinion that the Giants are not the National league's best team In fact he is inclined to rate them about third, preferring the Cubs and Pirates

You'll have to hand it to McGraw though, says the Kid for he's always got his club up in the race and drawing the crowds

"The Cubs have always had it on the Giants because they fight all the while and refuse to allow McGraw to talk them out of games Brown beats New York right along because he knows how to pitch and because he isn't afraid of anything in the world As for the Chicago and New York outfielders there's no comparison It's a closer thing in the infield for Larry Doyle is a real ball player and a game one As to catchers I wouldn't give Archer for six Indians

When I was with the Phillies Meyers could never throw out any of our men, and he had his troubles tagging them at the plate He may be improved but I'll take Archer for mine

I don't know anything about those young pitchers of Chance's If Brown were in shape the race would be much closer The Giants will probably win out for the simple reason that the strain is bound to tell on the Cubs particularly the pitchers The Giants got a huge lead and so they didn't have to work so hard nor worry so much

But it's a good thing for McGraw that he managed to get that lead, or Chicago would beat him out sure

I'm not in a position to judge Pittsburg for I haven't seen Clarke's youngsters But if Robinson and Hendrix are as good as people say they are, and if O Toole gets control the Pirates will be mighty hard to beat next year

A world's series between Boston and New York will be hard to dope out Mathewson and Marquard are hard men to beat and they are boosting young Tesreau Joe Wood is good enough to lick anybody and McAleer has some other capable pitchers too I think it will be a matter of luck and gameness

Big Squad Out at High School

By HUBERT CLAY

Yesterday afternoon Coach Bair of the High school called a football meeting at which a test was conducted regarding the players knowledge of the new rules and members of the squad now have a better understanding of the changes this year

Bair has his men working hard on the field in Monument park and each day the number of candidates increases This year's squad is the largest and heaviest the school has ever had and during practice the field is full of flying pigskins Both the coach and captain are confident of producing a team which will average at least 165 pounds Several of the men are heavier than this Jack Taylor James Richardson Dick Orr and Walker of Manitou are men who are fit the days of Morrison Murphy and Martin With the financial support which the town gives the Terrors there is no way getting around a winning team

The Terrors are particularly lucky this year in securing the early start which it has been given through the efforts of Coach Bair They have in fact an earlier start than any other High school in the state Last year the Terrors were hampered in beginning practice late due in ways to the lack of interest on the part of students This year the students have so far showed an interest which inspires the team to greater efforts

Yesterday the candidates for the team were all fitted out with suits and now hard gruelling has commenced in earnest Among the new candidates are Hammers Sinton Glezen Ellison, Parr and Forest Deal

GOLFERS OUT AFTER COLORADO TROPHIES

DENVER, Sept [illegible] weather conditions [illegible] 4 players today [illegible] the first round [illegible] club golf links for the [illegible] championship

As the result [illegible] days [illegible] Bromfield of the [illegible] M A M [illegible] Interlaken are picked as [illegible] in the championship [illegible] field qualified with a score [illegible] the 18 holes and McLaughlin [illegible] score of 80 Boges for the [illegible]

In the first round Bromfield [illegible] defeated W R Morris [illegible] three up [illegible] McLaughlin [illegible] won from M Kassler [illegible] McLaughlin [illegible] fourteenth [illegible] Kassler [illegible] exceptionally long [illegible] teenth drive Kassler [illegible] over the water and [illegible] thus gained gave McLaughlin [illegible] heart and [illegible] on [illegible]

BADEN WINS $10,000 TROT AT HARTFORD

HARTFORD Conn Sept 5—Baden the Jersey City stallion owned and driven by A S Rodney won the $10,000 trot at the Charter Oak grand circuit races this afternoon but only after a hard fight The event went the full five heats Esther W capturing second place and Ruth McGregor third

Searcely had the horses got under way in the third heat when Baden went off his feet and before he was again under control the field was nearly an eighth of a mile ahead Rodney drove to the limit and at the three quarter mark not only had overtaken the leaders but had recovered the pole It was the prettiest exhibition seen on the track in years and the crowd yelled encouragement as the horses swept into the stretch Baden was actually to the front again, but he broke about 100 feet from the finish and was headed at the wire by Esther W and Annie Kohl

The fourth heat developed into another battle royal between Baden and Esther W the latter finishing a few inches ahead

In the final heat Esther W held the lead until the half mile was reached when she broke and trailed Cox soon had her to gait again and by a magnificent spurt she became once more a contender finishing only a nose behind Baden

COULON SIGNS TO BOX KID WILLIAMS, OCT. 18

NEW YORK Sept 5 Articles have been signed here for a 10-round bout between Johnny Coulon bantamweight champion of the world and Kid Williams of Baltimore. The fight will take place in Madison Square Garden at 116 pounds ringside the date being October 18 Johnny Kilbane featherweight champion and Eddie O'Keefe of Philadelphia are to fight in the garden September 19

SOUTHERN LEAGUE

Birmingham [illegible] Montgomery 1
Chattanooga [illegible] Memphis [illegible]
Atlanta 4 Nashville 8

BAY STATE TEAMS WIN IN SEA GIRT TOURNEY

SEA GIRT N J Sept [illegible] Two Massachusetts [illegible] [illegible] The Mass [illegible]

Canon City and Return

$3.50 Go Saturday or Sunday

Return Sunday or Monday

DENVER & RIO GRANDE R.R.

Many Enjoyable Drives in the Vicinity

Take a Plunge in the Natatorium

5 Daily Trains 5

Information and Tickets at Rio Grande Office, 123 E. Pikes Peak

NEWSPAPERARCHIVE®

NEWSPAPERARCHIVE®

THE TRINIDAD

Las Animas County Fair

TRINIDAD, COLO.

September 24-27, 1912

Exceptionally Low Round Trip Fares Via

Colorado & Southern RAILWAY

Tickets on Sale September 23, 24 and 25th
Final Limit September 29th

G. H. LOGAN
Commercial Agent
119 E. Pikes Peak Ave.
Colorado Springs, Colo.

PIKE'S PEAK

14,147 FEET ABOVE THE SEA

From Its Summit
You Can See the Entire State

Trains Leave Manitou 9:25 a. m.
Returning Arrive Manitou 12:58 p. m.
Leave 1:30 p. m., Returning 4:58 p. m.

The COLORADO SAVINGS BANK

OF COLORADO SPRINGS, COLO.

Capital $50,000
Surplus ..... $50,000.
General Banking Business. Interest Paid on Savings Accounts.
OFFICERS AND DIRECTORS—E. J. EATON, Pres.; O. H. SHOUP, Vice Pres.; F. P. EVANS, Cashier; T. C. STRACHAN, Asst. Cashier; F. F. CASTELLO, FRANK A. VORHES, JOHN CURR, JOS. G. DERN, E. C. SHARER, WM. STRACHAN.

The Exchange National Bank

OF COLORADO SPRINGS, COLO.
United States Depository.

Capital $300,000.00
Surplus $200,000.00

OFFICERS AND DIRECTORS:
A. G. SHARP, Pres. J. R. McKINNIE, Vice Pres. S. J. GILES, Cashier.
C. G. GRAHAM, Assistant Cashier. W. I. JONES, Assistant Cashier.
WILLIAM LENNON. A. S. HOLBROOK. E. W. GIDDINGS.
FRANK E. CASTELLO. D. H. RICE.
Safe Deposit Boxes for Rent in Our Modern Fire and Burglar Proof Vault at $2 and Upwards Per Year. Special Attention Given to the Accounts of Ladies.

THE COLORADO TITLE & TRUST COMPANY

Capital and Surplus, $350,000.00
OFFICERS AND DIRECTORS:
President, J. Arthur Connell; Vice Presidents, Horace G. Lunt, Eugene P. Shove, Leonard E. Curtis, Wilfrid M. Hager; Secretary and Trust Officer, William B. Waterton; Treasurer, George E. Nolte; P. B. Stewart, R. P. Davis, Henry Hine, H. C. Hall, C. P. Dodge, George A. Fowler, George M. Irwin, W. A. Otis, Richard F. Howe.
Bonds, Mortgage Loans and Investment Securities Bought and Sold.
Small Accounts Accepted ... Interest Paid on Deposits

Colorado Springs National Bank

CORNER TEJON AND KIOWA STREETS.
CAPITAL, $100,000. SURPLUS, $60,000.
OFFICERS AND DIRECTORS:
S. D. McCracken, President; W. P. Richards, O. E. Hemenway, Vice Presidents; W. R. Armstrong, Cashier; Carl C. Fingel, Asst. Cashier.
George S. Elston, B. G. Robbins, M. C. Gile, D. N. Heizer, W. W. Flora, H. C. Harmon, George C. Holden.

The First National Bank

OF COLORADO SPRINGS, COLO.

Capital $200,000
Surplus and Undivided Profits $450,000
Travelers' Checks and Letters of Credit. Safety Deposit Boxes.
OFFICERS AND DIRECTORS:
J. A. HAYES, Pres. IRVING HOWBERT, Vice Pres. A. H. HUNT, Cashier;
WM. J. HOWBERT, Assistant Cashier. JAY B. MERRITT, Assistant Cashier.
WILLIAM A. OTIS. CHARLES M. MacNEILL. SPENCER PENROSE.
R. W. CHISHOLM. JAMES F. BURNS. RICHARD F. HOWE.

THE EL PASO NATIONAL BANK

OF COLORADO SPRINGS, COLO.

Capital $200,000.00
Surplus and Undivided Profits $250,000.00
SHAREHOLDERS—C. C. Hemming, President; E. P. Shove, V. Pres.; R. S. Brownlie, Cashier; O. L. Godfrey, Asst. Cashier; W. D. Hemming, Asst. Cashier; Asa T. Jones, Est. Geo. Wm. J. Palmer, F. C. Smith, E. J. Eaton, T. J. Fisher, F. H. Erre, J. A. Orr, L. E. Curtis, S. Aldrich, R. F. Lowell, A. B. Meserve, C. H. Curtis, O. Livermore, G. S. Elston, O. E. Hemenway, B. S. Kaufman, A. Fehringer, A. T. Hemming, F. Dorr, B. H. Heller, M. McK. Price, Harry Jackson, F. A. Faust, W. A. Anderson, H. Alexander Smith, Colorado Springs, Colo.; E. E. Edwards, Pres. Nat'l Bank of Commerce; Wm. H. Thompson, Pres. Thompson Trust Co., St. Louis, Mo.; M. D. Thatcher, Pres. First Nat'l Bank, Pueblo, Colo.

OTIS & CO.

SUCCEEDING OTIS & HOUGH.
INVESTMENT SECURITIES
MEMBERS
NEW YORK STOCK EXCHANGE
CHICAGO STOCK EXCHANGE—NEW YORK COTTON EXCHANGE
CHICAGO BOARD OF TRADE
OFFICES—123-127 EAST PIKES PEAK AVE.

HAGER & SMITH

INVESTMENT SECURITIES
Suite 401, Mining Exchange Building

We offer for investment preferred stocks of well established public utility companies to net the investor from six to seven per cent per annum.

Insurance That Insures

THE CHAS. T. FERTIG INSURANCE AND INVESTMENT CO

Phone Main 897. 29 N. Tejon St.

EASTERN LIVE STOCK

KANSAS CITY, Sept. 5.—Cattle—Receipts 5,000 including 1,000 southerns. Market steady to strong; native steers, $6.50@10.50; southern steers, $4.25@6.25; southern cows and heifers, $3.25@5.50; native cows and heifers, $2.25@8.50; stockers and feeders, $4.50@7.50; bulls, $4.00@5.25; calves, $5.00@9.00; western steers, $5.50@8.50; western cows, $3.25@5.50.

Hogs—Receipts 3,500. Market 5c lower; bulk of sales, $8.35@8.65; heavy, $8.30@8.50; packers and butchers, $8.35@8.70; light, $8.40@8.75; pigs, $6.60@7.25.

Sheep—Receipts 5,000. Market strong to 10c higher; muttons, $3.50@4.50; lambs, $6.25@7.20; range wethers and yearlings, $4.00@5.35; range ewes, $2.50@4.25.

COTTON MARKET

Quotations Furnished by Otis & Co.

	Open.	High.	Low.	Close.
Oct.	11.29	11.32	11.19	11.26
Dec.	11.40	11.45	11.25	11.43
Jan.	11.25	11.33	11.12	11.28
Mar.	11.36	11.45	11.26	11.41
May	11.42	11.50	11.35	11.49
July				11.53

7%

MOUNTAIN STATES TELEPHONE STOCK

We strongly recommend this stock for immediate purchase as we anticipate an early advance in price. We offer a limited amount at 6½ to net 6.60 per cent. Full particulars, apply

Newbold, Taylor & Gauss

BONDS AND INVESTMENTS
Fifth Floor Mining Exchange Bldg.
PHONE M. 124.

(ADVERTISEMENT)

EDGAR PAYTON

Candidate for Constable on the Republican Ticket.

Among the young men of El Paso county who have been elected to public office in the last few years, none is better deserving support as a clean and efficient officer than Edgar Payton, who was elected constable two years ago and is serving his first term in the court of Justice O. R. Dunnington. Mr. Payton's record as constable has been to his credit, for he is a young man of exemplary character and has been on the square in the performance of his duty. He has not been guilty of any of the petty irregularities that sometimes characterize occupants of a constable's position, and his official acts will bear the closest scrutiny.

Mr. Payton has been a resident of El Paso county practically all his life and is well known to hundreds of warm personal friends, whose respect he holds on account of his upright disposition. He is a respected member of the local Knights of Pythias, the Woodmen of the World and the Modern Woodmen of America. He is now a candidate for his second term in office and his previous experience renders him all the more capable for performing his duties another two years. There is not a single reason why Edgar Payton should not be returned to office on his record and Republicans can make no mistake by giving him their support.

(ADVERTISEMENT)

O. R. DUNNINGTON

Republican Candidate for Justice of the Peace.

Justice O. R. Dunnington is so well known in El Paso county that he needs no formal introduction to the public. His record in the office he now holds speaks for itself and there can be no criticism of the manner in which he has fulfilled the duties of justice of the peace in the Colorado Springs justice precinct. In El Paso county he numbers his personal friends and close acquaintances by the thousand and to know Justice Dunnington is to respect him for his high character and moral worth.

In the thousands of cases that Justice Dunnington has tried in his court room there has not been an instance in which he could be criticised for giving vent to personal bias or prejudiced opinions. A square deal for all has been his consistent motto and his good judgment in matters of right and wrong is shown in the fact that in his long record he has never been accused of unfair or dishonest intent.

Justice Dunnington has lived in El Paso county for a great many years and is among the most respected of its pioneers. He is a veteran of the G. A. R. and his varied experiences in life have enabled him to accurately gauge the rights and wrongs of almost any dispute that comes before him for trial. He is noted for his strong common sense and his high ideal of justice and square dealing. He has never been even suspected of being a party to the small graft that sometimes are attached to the office of justice, and as a consistent Republican who has always taken an intelligent interest in the various movements for reform and betterment of political conditions, his record is well known.

MONEY ON CALL

NEW YORK, Sept. 5.—Money on call firm, 3½@4 per cent, ruling rates, 3¾ per cent; closing bid, 3¾ per cent; offered at 4 per cent.

Time loans stronger; 60 days, 4¾ per cent; 90 days, 4¾@5 per cent; six months, 5 to 5¼ per cent.

Closing Prime mercantile paper, 5½ per cent. Sterling exchange unsettled with actual business in bankers' bills at 483.50 for 60-day bills and at 486.50 for demand.

Bar silver, 62¾c.

Mexican dollars, 45¾c.

Government bonds steady; railroad bonds irregular.

METALS

NEW YORK, Sept. 5.—Copper firm; standard spot to November, $17.25 bid; electrolytic, 17¾@17⅞; lake, 17⅞@18; casting, 17¼@17⅜c.

Tin firm; spot, $47.30@48.00; September, $47.25@48.00; October, $47.25@48.50.

Lead firm, $4.35@4.50.

Spelter firm, $7.25@7.50.

Antimony quiet, Cookson's, $8.45.

Iron strong, unchanged.

NEW YORK MARKET

NEW YORK, Sept. 5.—On a comparatively small volume of business, stocks today manifested a decidedly stronger tone than they have recently shown. Canadian Pacific, Union Pacific, and the anthracite shares were most prominent features of the railway division, in which New York, New Haven and Hartford alone developed some heaviness. Among the industrials, United States Steel, Amalgamated Copper, American Smelting and the equipment issues rose from one to more than two points, while gains in the tobacco group, Mexican Petroleum and Texas Company as well as a half score miscellaneous stocks, range from two to eight points. Money was less a factor, the rate for call loans only once approaching yesterday's high rate of 4 per cent, most borrowing being made a shade under these figures.

Since last Friday local banks have lost more than $4,000,000 to the subtreasury, that sum just about representing last week's actual surplus reserves of the clearing house institutions. Exchange on Chicago today advanced 25 cents per $1,000, suggesting a further outflow of money to the interior.

Bonds were irregular. Total sales, par value, $1,680,000.

United States bonds were unchanged on call.

Quotations Furnished by Otis & Co.

	High.	Low.	Close.	Yes. Close.
Amal. Copper	87⅝	86	87⅝	86⅛
Am. Beet Sugar	74¾	74	74¾	73⅞
Am. Can	39⅝	38¾	39⅜	38¾
Am. Car Fdy.			61¼	60½
Am. Cot Oil	54¾	54⅜	54¾	54¼
Am. Hide Lea.			5½	
do pfd.			27½	
Am. Ice	23¼	23	23¼	
Am. Lin. Oil	14	13½	14	13½
Am. Loco.	44⅝	44	44⅝	44
Am. Malt. pfd.	68½	67	68½	
Am. Smelter	86⅛	85½	86¼	85
Am. Steel Fdy.			37¾	
Am. Sugar	126⅞	126	126⅞	125
A. T. & T.	144⅝	144⅜	144⅝	144
Am. Tob.	271¾	264	268½	263⅞
Anaconda	45⅝	44⅞	45¼	45
Atchison	108½	108⅛	108½	108
Balt. & Ohio			107¼	106¾
Beth. Steel	40¼	39½	40	39¾
Brooklyn R. T.	91¼	90½	91¼	90¼
Can. Pac.	275½	273	275½	273
Cent. Leather	29⅝	29¼	29⅝	29
C. & O.	82	81¾	82	81⅞
C. G. W.			18½	
C. M. & St. P.	107½	106	107¼	105⅞
C. & N. W.			138¾	
Chino	40¼	39⅞	40⅛	40
C. F. & I.			33½	33¼
Corn Prod.	15⅞	15½	15⅞	15¾
D. & R. G.			22	
do pfd.			38	
Distillers	34	33½	34	33⅝
Erie	36⅞	36	36⅞	36⅛
do 1st pfd.			53¼	53½
Gen. Elec.	184	182½	183½	182¼
G. R. Cons.			3⅝	3¾
G. N. pfd.	139	138¼	139	138
G. N. Ore			46½	46
Ill. Cent.			130	130½
Interboro	19⅞	19⅜	19⅜	19½
do pfd.	58⅞	58¾	58¾	58¼
Int. Paper	16¼	16	16	
K. C. S.			26½	
Lehigh	169	168¼	169	167⅞
L. & N.			162¾	162
Miami	29½	29¼	29½	29⅜
M. K. & T.			29¾	
Mo. Pacific	41	39¼	40⅞	39⅝
Nat'l Lead			60⅞	59⅞
Nevada	22⅝	22½	22⅝	22⅜
N. Y. Cen.			115	114⅝
N. Y. N. H. & H.	138½	138¼	138¼	
N. Y. O. & W.			27½	27⅜
Nor. & West.	116	115⅝	115⅝	116
Nor. Pac.	127¾	126⅞	127⅝	126⅞
Pac. T. & T.	50⅞	50½	50½	50
Penn.	124¾	124	124⅛	124⅜
Peo. Gas	116¾	116⅛	116¾	
Pitts. Coal	26¾	24	24	24
do pfd.			97⅞	97¾
P. C. C. & St. L.			109½	109
Ray Cons.	21⅞	21¼	21⅞	21¼
Reading	170⅛	168⅞	169⅞	168¾
Rep. Steel	27⅛	27	27⅛	26¾
do pfd.			88½	87½
Rock Island	25⅞	25¾	25¾	25¾
do pfd.	52¼	52¼	52¼	
So. Pacific	112¼	111¾	112	111½
So. Railway			29	29⅞
Tenn. Copper	43⅝	42¾	43⅝	42
Texas Oil	130	127½	130	127
Union Pacific	172⅛	170⅞	172	171
U. S. Realty			83½	83½
U. S. Rubber	51¼	51⅛	51¼	51
U. S. Steel	73⅜	72½	73¼	72¼
U. S. Steel pfd.			102½	102⅜
Utah Copper	66½	65¾	66½	65⅞
Va. Chem.	46½	45½	46½	45¾
Wabash			4⅜	4⅜
Westinghouse	88⅞	87	88⅞	87¼
Mex. Pet.	83⅜	77	83¼	77⅛
Sears	207½	204	207	203
Alaska	8	7¾	7⅞	7½
Goose Creek			44	

COLORADO SPRINGS MINING STOCKS

MINES

	Bid	Ask.
Acacia	047⅝	051⅝
C. C. Con.	02	02½
C. K. & N.	16	18
Doane	04	05
Dr. Jack Pot	06	07
Elkton	65½	67
El Paso	108	112
Fanny B.	04½	05
Findley	07½	09
Gold Dollar Con.	15	18⅛
Gold Sov.	02⅛	03
Isabella	19½	20
Jack Pot	05	06
Mary McKinney	70¾	71¼
Moon Anchor	008	01
Old Gold	03¾	04½
Pharmacist	02	02⅛
Portland	95	100
Vindicator	54	58
Work	01	02¼

UNLISTED

	Bid	Ask.
Bonne Sample	06½	07¼
Jerry J.	05¼	06½
U. G. M.	04⅛	05⅛

PROSPECTS

	Bid.	Ask.
Alamo	005	
Banner	01	02
Home		02½
Kittie Lane	02¾	02½
Keystone		01
Little Puck	005	01
Mtn. Beauty	01½	02
Raven & R. H.	05⅛	05⅜
Republic	008	009
Regina Savage	02¼	03
Rose M.	01	01½

MISCELLANEOUS

	Bid.	Ask.
Black Jack	007	01¼
Colo. Gold Camp		005
Favorite		002
Flower West	0035	
Greater G. Belt	002	
G. K.		005
Olive B.	004	006
Tenderfoot H.	004	01
Texas Girl	004	005

SEPARATE SALES

Elkton, 500 at 66; Doctor, 3,000 at 5½; El Paso, 500 at 112; Gold Dollar, 3,000 at 18; Mary McKinney, 1,500 at 71; Isabella, 3,000 at 19½; Kittie Lane, 5,000 at 2½; Republic, 5,000 at 008; Raven & R. H., 1,000 at 5¼; Olive B., 5,000 at 004.

A Frenchman invented the envelope in 1653.

CHICAGO MARKET

CHICAGO, Sept. 5.—Rains delaying the Canadian harvest tended today to lift the wheat market. It was also said more mills might be expected to begin operations at Minneapolis. Opening prices varied from a shade off to ⅛c up. December started at 92⅝ to 92⅝c, unchanged to ⅛c higher and steadied around 92⅝@⅞c.

Ideal weather for crops made corn quotations weak. December opened unchanged to ⅛c lower at 55¼ to 55⅜c and dropped to 54½c.

Oats eased off, influenced some by the fact that ocean freight room was reported to be the scarcest in more than a quarter of a century. December started a sixteenth down to a like advance at 32½ to 32⅝c and sagged to 32¼c.

Provisions declined in sympathy with the backset for corn and hogs. First sales ranged from last night's level to 17½c below, with January $19.10 for pork, $10.75 for lard, and $10.15 for ribs.

Quotations Furnished by Otis & Co.

	Open.	High.	Low.	Close.
Wheat—				
Sep.	92⅜	92½	91⅛	91¼
Dec.	92⅝	92⅝	91	91⅛
May	96⅞	96⅞	95⅝	95½
Corn—				
Sep.	74¼	74⅜	72⅝	72½
Dec.	55⅝	55¾	54	54⅛
May	54⅜	54⅜	53	53
Oats—				
Sep.	32	32⅛	31½	31⅝
Dec.	32⅝	32⅝	32	32⅛
May	35	35	34¼	34⅜
Pork—				
Sep.	17.40	17.40	17.20	17.22
Jan.	19.10	19.12	18.82	18.85

COPPER QUOTATIONS

Quotations Furnished by Otis & Co.

	Bid.	Ask.
Adventure	8	8¼
Allouez	47	47½
Arizona Commercial	5	5⅛
Boston Consolidated	5¼	5½
Cal. & Ariz.	82	82¼
Cal. & Hecla	548	550
Centennial	22	22½
Copper Range	59	59¼
Daly West	4½	4¾
Dome Ext.	10	10½
Franklin	11¼	11½
Granby	57	57½
Greene Cananea	10	10¼
Iron Blossom	127½	130
Lake	37	37½
Mass.	1¼	1½
Michigan	2¼	2⅜
Mohawk	68½	69
Miami	29⅛	29¾
Nevada Cons.	22⅝	22¾
North Butte	34⅛	34½
Nipissing	8¼	8½
Nevada Hills	2	2¼
Bay State Gas	22	23
Baltic	2⅝	2¾
Butte & London	30	40
Cactus	10	12
East Butte	13½	13⅞
Old Dominion	60¼	60½
Old Colony	9¼	9½
Quincy	88½	90
Shannon	16⅝	16⅞
Superior Copper	46½	46¾
Superior & Boston	1⅞	2
Sioux Cons.	4½	5½
Tamarack	42	44
Trinity	6	6½
United Verde Ext.	41	42
Victoria	3	3½
Wolverine	96	97
United Fruit	189	189½
First National Copper	2	2¾
Giroux Cons.	5⅜	5½
Inspiration	18½	18⅞
Indiana	18¾	19
Ray Central	2¼	2¾

BOND LIST

Quotations Furnished by Otis & Co.

	Bid.	Ask.
Atchison general 4s	96¾	97
do convertible 5s	104¼	104⅞
Baltimore & Ohio 4s	96¾	97½
C. B. & Q. joint 4s	96	96½
do Illinois 4s	99	99½
do general 4s	95	95¾
Central Pacific first 4s	94½	95
C. R. I. & P. refund 4s	68	68½
do coll. trust 4s	68½	69
Colo. Southern first 4s	94¾	95
Denver & Rio Grande 4s	88	90
Missouri Pacific 4s	70	71
So. Pac. first refund 4s	93¼	93½
do collateral 4s		89½
Union Pacific first 4s	98¾	99
do convertible 4s	102	102¼
do refunding 4s	95	96
U. S. S. cor. sink. fund 5s	102¾	103
U. S. 2s registered	101	101¼
U. S. 2s coupons	101	101⅛
U. S. 3s registered	102	102¾
U. S. 3s coupons	102	102¾
U. S. 4s registered	113½	114⅛
U. S. 4s coupons	113½	114¼
Wabash first 4s	89¼	89½
Armour 4½s	90¾	90¾
St. Paul 4½s	105½	105¾

WOOL

ST. LOUIS, Sept. 5.—Wool steady; territory and western mediums, 21@24c; fine mediums, 18@20c; fine, 13@17c.

The Haskin Letter

THE FUTURE OF CHEMISTRY

By FREDERICK J. HASKIN.

(Continued From Page Eight.)

strong, according to the contact of the needle at the sending end. When the whole film has thus received its impressions of light and shadow it is developed and turned over to the photo-engraving room for reproduction.

Will We Ever See by Wire?

Will we ever be able to see by wire? This is a question often asked, and usually answered in the negative by the layman. But he who has seen the rise of the telegraph, the telephone, and the wireless apparatus and has considered how all of these were regarded as impossible in their turn, will scarcely deny the possibility of such an invention. All of these things spring indirectly from the Edison wizard, and he is not ready to admit that there is no possibility of further progress. Not only have pictures been transmitted by wire but by wireless, though, of course, with less success. If once we succeed in transmitting pictures by wireless as well as they are transmitted by wire, will it not be logical to suppose that seeing by wire will be the next step? Think of the infinite possibilities of a telephone system that will be able to let the persons at either end of the wire see the other! And then, if we learn how to see by wire, is it not logical to suppose that we will come to see by wireless? Didn't we first use the telegraph and then the telephone, and didn't the wireless telegraph succeed the telephone and the wireless telephone follow the wireless telegraph? And haven't they all been succeeded by the wire transmission of images, and is in turn by their wireless transmission?

One might write a page instead of a column upon the possibilities of chemistry and chemical engineering in the future. So many discoveries now are ready to pass out of the laboratory stage into the practical application stage that merely to mention some of them shows what possibilities lie in the future. For instance a German scientist has discovered a chemical substitute for the X-ray. By mixing two special liquids and applying them to the subject to be examined, whether it be an animal, a vegetable, wood, bone, or what not, he is able to render it transparent. For instance, a human shoulder blade may be rendered so transparent that writing may be seen through it as through a window glass.

Another chemist is experimenting with the white corpuscles of the blood. It has been conclusively proved that they are the scavengers as well as the defenders of the human body. With a high-powered microscope one may see them swallowing and digesting live germs. Old age comes from their loss of activity and power, and germ-borne diseases get a foothold only when they are asleep at the switch. It is hoped that there yet will be discovered a chemical compound which will stimulate them when they grow weak, and keep them at work when they grow tired. This would prove a boon of inestimable value to humanity, and it is a quest that is not without hope. The secret of the chemical changes that produce life is being diligently sought in many laboratories. Artificially fertilized sea urchin eggs have hatched, and other successes tell that the biochemists are nearing the day when the greatest of all human mysteries will be laid bare.

Tomorrow—THE ART OF ILLUSTRATION.

Wants

MONEY TO LOAN

MONEY TO LOAN

Any amount, lowest rates; no delay; fire, life, accident, burglary, plate glass, liability insurance, surety bonds. Agent Prudential Insurance company.
W. W. WILLIAMSON
Rooms 40 and 41, First National Bank Bldg. Phone Main 476.

SALARY LOANS

You need money? Will loan it on your plain note, as follows:
$18—Return us $1.40 weekly.
$27—Return us $2.10 weekly.
$45—Return us $3.50 weekly.
BELL LOAN, 36 First Nat'l Bank Bldg.

MONEY to loan on household goods, pianos, horses, cattle and all other chattel goods; also to men of permanent employment on their promissory notes, at low rates and easy terms. 303 Colorado Building. Phone 2850.

PHONE MAIN 3353
IF YOU NEED MONEY
F. HENRY MILLER
1012 COLO. AVE., WEST SIDE

PRIVATE LOANS — On furniture, pianos, watches, diamonds, horses, cattle, or anything of value; easy payments; confidential. C. W. Bohannon, Room 1, 109½ N. Tejon. Phone 121.

$25.00 UP, to loan on pianos, H. H. goods, cattle, autos; lowest rates; no delays. See us. 31 Bank Bldg.

WANTED—Loan of $2,000 to $2,500 on good city real estate. E-47, Gazette.

Typewriters and Supplies

TYPEWRITERS RENTED, REPAIRED, BOUGHT and SOLD (all makes) at reasonable rates. Supplies of every kind. ZIMMERMAN SUPPLY CO., 22 E. Kiowa St. Phone Main 374.

FACTORY REBUILT TYPEWRITERS sold on easy terms ($5.00 per month) by REMINGTON TYPEWRITER CO., 22 E. Kiowa St. Phone Main 374.

FOUND

FOUND—Gold locket with photo inside. Inquire this office.

WANTED Real Estate

WANT property close in or walking distance on monthly payment plan. Address R-32 Gazette.

WANTED—To buy five to seven-room house. Call 222 N. Wahsatch.

MASSAGE & MANICURE

MME. C. SCHRADER, scientific Swedish massage parlors. Room 12, 113½ E. Pikes Peak.

LOST

SATURDAY, AUG. 31, a gold and pearl handled umbrella, either in Exchange Nat'l Bank or in 10c store, between 11 and 12 o'clock a. m. Reward if returned to this office.

LOST—Inner tube for auto tire on Cascade between Marksheffel's garage and Cache la Poudre St. "Lawrence" marked on it. Reward this office.

WILL person who picked up cane in front of 909 North Wahsatch avenue please return to Gazette office? Valued only as keepsake.

LOST—On the Busy Corner, Tuesday night, a temple and nose piece of a pair of glasses. Call at Gazette and receive reward.

LOST—Silver coin hatpin, Sunday, bet. Bruin Inn and South Tejon St. bridge. Return to Gazette office. Reward. Valuable on account associations.

LOST—Tuesday noon, parcel containing white cloth skirt in or near Phillips-Smith Drug store. Please leave this office.

LOST—Revolver, 32-caliber, 5-inch barrel, blue steel, in the neighborhood Bal. Rock Sta. Suitable reward if returned to Gazette.

LOST—Baby's white dotted Swiss coat, between Cascade and Monument park, on Cache la Poudre. Reward, this office.

LOST—White crochet bag with crocheted purse, between 600 block N. Tejon and First M. E. church. Reward this office.

LOST—Women's hair comb, dark in color and containing gems, in Manitou near Iron Spring. Return to Gazette.

LOST—Silver medal at Stratton park, Wednesday eve. Finder please leave this office.

Wants

LOST

LOST—Sunday afternoon at Stratton park, black silk umbrella, with pearl and gold handle; small monogram, M. H. S. Suitable reward will be paid if returned to Gazette.

LOST—Combination (red) billbook and purse, between Wells-Fargo express office and 1330 Washington Ave.; name, Dr. J. R. Hull, on inside of purse. Reward at Gazette.

LOST—On Tejon St. or between Espanola and Willamette Ave., or in Monument park, a pair of gold-rimmed eyeglasses, attached to gold brooch pin. Reward if returned to 116 E. Espanola St.

LOST OR STOLEN—August 17, near Iron Springs, Manitou, black and white Angora cat; female. Liberal reward. Phone Hyland 75.

LOST—Short, narrow and straight ostrich feather tipped with black, between Glockner sanatorium and Kaufman's. Reward at Gazette.

LOST—A man's pocketbook containing $16 in money, business cards and auto driver's license. Reward at Gazette.

LOST—On Canon or Casino car, silver mesh bag. Liberal reward if returned to this office; no questions asked.

LOST—In Manitou, September 1, silver mesh bag, kid lined; contained drinking cup marked "Hot Springs," and change. Reward.

LOST—Lady's black leather pocketbook, containing satin book and small change. Please return to Gazette.

EASTERN Star lodge pin, in on near Stratton park, Sunday. Return to Gazette.

LOST—Thursday, black umbrella, across from Cliff house, Manitou, near entrance Soda Springs park. Finder please leave at Gazette.

LOST—Diamond and setting from charm, on Tejon car, Stratton park or in town. Return this office. Reward.

WHITE canvas purse, containing trunk checks, 2 tickets, change and addresses; lost Wed. eve. Reward for return to this office.

LOST—Small silver top to vanity box with mirror and initial M upon it. Return to Gazette.

LOST—A pearl crescent pin on downtown streets, Wednesday. Return to Gazette and receive reward.

BAY mare; about 1,100 lbs.; has been gone about two weeks; last seen at Kerr ranch. Phone 1159.

LOST—Pass book, containing 5 passes, between city and Manitou. Reward at Gazette.

AT Stratton park, Saturday afternoon, child's red sweater. Reward at Gazette.

LOST—Small brown velvet bag containing half fares, in north end. Reward at Gazette.

WILL party return raincoat, taken from auto at Stratton park, Monday evening, to 14 E. Willamette Ave.?

LOST—Gentleman's gold seal ring; light color; flat oval-shaped stone. Reward at Gazette.

LOST—Steel folding tripod, probably on Cascade or Bijou. Return this office. Reward.

LOST—Japanese hand bag containing purse with $7, gloves and keys. Return this office; reward.

LOST—Long, gold cloisonne belt pin, either on street car or at canon. Reward at Gazette.

BLACK leather purse, near South park, Friday night. Liberal reward at Gazette.

LOST—Small package, working girl's laundry. Finder please leave at Gazette office.

LEFT on postoffice window, a gold headed umbrella, Saturday. Return to Gazette, receive reward.

LOST—Santa Fe ticket, Colo. Springs to Independence, Kan.; name Mrs. Harry W. Jones. Reward this office.

BLACK leather purse containing money, charm, railroad ticket. Liberal reward at Gazette.

WILL man who picked up short linen jacket, Garden of Gods, Tuesday, return to this office for reward?

LOST—Lady's diamond ring at Santa Fe depot, Sunday evening. Return to Evening Telegraph; reward.

LOST—$20 bill, on college campus, before 4 o'clock, Wednesday. Return to Gazette.

LOST—Small brown purse; cord handle; containing about $25 and book of street car half fares. Reward at Gazette.

LOST—In Manitou, Thurs. eve., white embroidered handbag, containing watch and other articles, watch valued as keepsake. Reward at Gazette.

LOST—Buggy bridle and lines, on Cascade Ave. Return to Gazette office and get reward.

UMBRELLA—Left on paper stand by Busy corner drug store, Wed. eve. Reward, this office.

NAVY blue skirt, between 508 and 428 N. Weber, Friday. Reward, Gazette.

SILVER belt buckle; oblong, large. Reward at Gazette.

LOST—Bunch of about 6 keys, Wed. p. m. Reward; this office.

LOST—$35 in bills, Tuesday evening, 27th, on Tejon. Reward this office.

LOST—Bunch keys, "G. B. Lefwenhagen" on tag; reward at this office.

LOST—Pair gold bow glasses; reward this office.

TWO books, arithmetic and catechism. Return to Gazette.

NARROW engraved bracelet; no initials. Reward at Gazette office.

LOST—In Woolworth department store, $5 bill. Finder please return to Gaz.

WIRE-HAIRED terrier, answers name of "Patsy." Reward at 23 E. Dale.

LITTLE blue enamel, baby safety pin, pearl center. Reward. Call at Gazette.

LOST—Auto lamp, between Manitou and Plaza hotel. Reward this office.

NEWSPAPER ARCHIVE®

Wants Wants Wants Wants Wants

WANTED Male Help

WANTED—An aggressive salesman who has executive ability enough to handle this part of the state for an old line insurance company with an established business. A ten-year contract on a liberal profit-sharing basis will be made man who can furnish clear abstract of ability. Tell all about yourself in first letter. Address Thos. F. Daly, president the Capitol Life Insurance Co., 200-215 Opera House Bldg., Denver, Colo.

THE fall and winter rates are now in effect at the Hotel Ormonde, 19 S. Cascade. You can secure a modern room, with hot and cold running water, city steam heat, at a very reasonable rate.

WANTED—Salesman to sell brooms in city and Colorado as side line on commission. F. Beckie, 517 and 519 W. Huerfano.

WANTED—First-class carpenters to exchange work for lots; part cash paid. The Hastings-Allen Realty & Building Co., 110 N. Tejon.

GOOD opening for blacksmith in Wyoming. Particulars at 325 N. Hancock Ave.

WANTED—Boy to take and deliver orders. Geo. Knowles, Institute and Cache la Poudre.

WANTED—Laborers to rent furnished cabins, $1 a week. Fred, 124 W. Cimarron.

WANTED—Boy to drive carriage. 509 W. Huerfano.

WANTED—Lathers at Johnston job, on Boulder Crescent.

HOTEL clerk; single man; winter position. Hotel Rex.

WANTED—Good girl at once to work. J. W. Huber, Osage St., Manitou.

WANTED—3 news agents to run on trains. 420 E. Pikes Peak.

BOY 15 years old. Joslyn, Linotypes, rear 17 S. Cascade.

WANTED—Bellboys. Alta Vista hotel.

WANTED—Section hands. Apply Cog Road, Manitou.

SEVERAL good solicitors. R-26 Gazette.

COMMON labor wanted in exchange for merchandise. 216 N. Tejon.

TEAM work wanted in exchange for vacant lot. Phone 1998.

WANTED AGENTS

CHARLES SCRIBNERS SONS, 502 NASSAU BLDG., DENVER, COLO. Have now ready a Complete History of the United States. Good, reliable men and women may become our representatives to solicit for this work, devoting all or part of time. Write for information.

WANTED—District agent by a leading old-line eastern life insurance company for Pueblo and vicinity; liberal contract to right party. Address Insurance, 424 Quincy Bldg., Denver, Colo.

WANTED Female Help

WANTED—CASHIER AT X. L. CAFETERIA. NO TOURISTS OR INVALIDS NEED APPLY. CALL BETWEEN 7 AND 9 A. M.

WILL give man and wife free rent of 5 furnished rooms for cooking for father and two school children; middle-aged couple preferred; permanent. 1321 Lincoln Ave.

WANTED—Good girl to cook for family of three; liberal wages. Apply large green cottage across from Grand View hotel, Manitou.

HAVE your faded switches colored to match your hair; hair switches made over. Mrs. Anna Bethman's Hair Dressing Parlor, 27 E. Kiowa St.

WANTED—Nurse to take care of healthy twins, 29 months old. J. H. Bridger, corner St. Elmo and Mt. Washington Sts., Ivywild.

MRS. HENDERSON, 122 E. Kiowa, furnishes experienced help, with references, both male and female.

EMPLOYMENT BUREAU—45 First National Bank Bldg. Mrs. Rhind. Phone Main 1405.

WANTED—Saleslady; if experienced, state it, and salary expected. Address R-35, Gazette.

WAITRESS wanted. Gough's, Bijou and Tejon.

GIRL to help with housework, mornings. Main 2356.

STRONG, capable woman for general housework. 1628 Del Norte court.

FOR RENT—Housekeeping tent in exchange for housework. 225 N. Weber.

WANTED—Girl to do housework. 226 Cheyenne Ave.

LADIES' used clothing bought and sold at 32 N. Weber. Phone 594.

WANTED—Woman for washing and ironing. Apply 1307 Grant avenue.

WANTED—Competent girl for general housework. 130 E San Miguel.

WANTED Situations

WANTED—Employment of all kinds for deserving young men working their way through college; furnaces, care of autos, typewriting, work for board or room and odd jobs. Phone Main 1812.

YOUNG man, 19, lived here for years, large acquaintance, hustler, would like permanent office, bank or store position. Address F, Box 253, City.

YOUNG man attending Wilder's Business college desires place to earn room and board. Phone Main 1160.

WORK during spare time by High school boy. R-36, Gazette.

WANTED—Ladies' fine laundry work. Phone Black 473.

COLORED woman wants day work. Phone Main 2939.

WANTED—Work by day, or washing at home. Phone Main 2349.

WANTED To Rent Houses

EIGHT-ROOM house, well lighted and heated, for small family, north of campus west of Nevada. R-21 Gazette.

FOR RENT HOUSES Furnished

FOR RENT for the winter or by the month, neatly furnished, four-room cottage in very desirable location at a bargain; also pleasant furnished rooms at fall rates. Inquire at 12 Ruxton Ave. or Box 406, Manitou.

PRETTY country home, completely furnished, modern improvements, ideal in winter or summer, especially for invalid; well sheltered, close to postoffice, store, railroads; low rate to good party. Blass, Palmer Lake.

WANTED—Desirable party to take 12-room furnished house, giving owners room and board in lieu of paying rent. Phone 2843, after 10 a. m.

FOR RENT—New 5-room modern bungalow; nicely furnished. 227 E. Fontanero. Also 4-room unfurnished. Geo. Carrothers & Sons.

FURNISHED house to rent for fall and winter; north; fully modern; price right; see owner at Y. M. C. A. room. Call from 2 to 3 p. m.

FIVE-ROOM furnished house, barn, large grounds in Colorado City. 10 Gypsum street; rent reasonable. Call mornings.

ATTRACTIVE 3-room tent cottage; gas for cooking. 106 W. Cheyenne road.

LOMA VISTA FLATS—Modern; thoroughly heated; nice sleeping porches. 226 E. Yampa.

FIVE rooms; sleeping porch; completely modern; after Sept. 6. 1425 N. Royer. Phone 3294.

THOROUGHLY modern well-furnished 7-room house; sleeping porch; for winter. 1229 N. Tejon.

7 ROOMS, modern, well furnished, new furnace, barn; college 1½ blks. 316 E. Cache la Poudre. Phone 2043.

3 ROOMS for housekeeping, by day or week; private bath, lights, gas, on car line. 633 N. Corona.

NORTH TEJON — Modern eight rooms, porches. Phone mornings, Main 746.

FIVE rooms, sleeping porch, completely modern; after Sept. 6. 1425 N. Royer. Phone 3294.

5-ROOM flat, sleeping porch, $15 to permanent tenant. 1532 N. Weber. Phone Main 1331.

142 GRAND Ave., Manitou—Ten-room house; modern; well furnished; reasonable.

7-ROOM modern house, $25 per month to right party. 319 N. El Paso.

FOR the winter; 10-room house; near college. 318 E. Cache la Poudre.

FOUR-ROOM cottage; close in. G. A. Nifong, 21 Independence Bldg.

7-ROOM modern house, sleeping porch. 1419 N. Royer.

MANITOU cottage; 3 rooms, $10; 4 rooms, $12. Smith Packing Co.

7-ROOM modern cottage, furnished or unfurnished. 326 E. St. Vrain.

CHEAP—2 furnished tent cottages near Stratton park. Phone Main 956.

THREE-ROOM rear cottage; winter rates. 722 N. Weber St.

WELL-FURNISHED 5-room cottage. Inquire 507 E. Platte. Tel. Main 975.

2 AND 1-room cottages; nicely furnished; cheap. 602 S. Sierra Madre.

FURNISHED house, $10 per month. 823 N. Pine.

3 OR 4-room modern heated flat, with fine sleeping porch. 243 N. Institute.

FOR RENT furnished, Latonia apartment, five rooms. Inquire janitor.

6-ROOM cottage, sleeping porch. 112 E. Madison. Call before 10. Phone 1445.

4-ROOM modern house; winter rates. Kennebec hotel. Phone Main 1781.

HOUSE, furnished, 4 rooms and bath. 14 S. Corona. Phone Red 284.

WELL-FURNISHED 5-room cottage. Inquire 507 E. Platte. Tel. Main 975.

5-ROOM house; great bargain for the winter. Phone Main 1942, mornings.

5-ROOM house, modern except heat, $15. 1505 N. Corona St.

3-ROOM cottage, lights, range, gas; no invalids. 425 W. Bijou.

FOR the winter, 8-room fully modern house, piano. 1629 N. Tejon.

4-ROOM cottage, sleeping porch. 639 N. Royer. Phone Main 2628.

FOR SALE FURNITURE

DINING room furniture, rugs, rockers, tables, lounge, rattan, bath cabinet, desk and chair, books, book cases, bed springs and mattress. 111 E. Del Norte.

IRON beds, dressers, buffet, dining tables, sanitary couch, dining chairs, refrigerators, gasoline range, rugs and carpets. 31 S Cascade.

FURNITURE of 5-room house; first-class shape; $125, if sold at once. Address P-30, Gazette.

FURNITURE of 5-room cottage, new since Feby.; a bargain. 225 E. Cucharas.

SOME special bargains this week at the Rug Store, 331 E. Pikes Peak.

SANITARY cot and pad. Phone 1668, No. 14 East Willamette Ave.

FOR SALE—Furniture of 5-room house; leaving city. 710 S. Tejon.

FOR SALE—Furniture and lease; 3 N. Wahsatch Ave. Phone Black 440.

Auctions and Auctioneers

COL. D. A. DIBB, AUCTIONEER. Office, 32 N. Tejon. Phone Main 790.

PERSONAL

LADIES—Try Mrs. Anna Bethman's Hair Remover; also Dandruff Cure. Hair coloring a specialty. Mrs. Anna Bethman's Hair Dressing Parlor, 27 E. Kiowa St. Phone Red 512.

CARPET CLEANING

SANITARY VACUUM CO. Largest plant in the city. Carpets cleaned, laid and remodeled. 504 W. Huerfano. Phone Main 3279.

FOR RENT HOUSES Unfurnished

7-ROOM cottage, fully modern; hot water heat, with marble top radiators; 5 blocks from "Busy Corner;" almost new. Vacant Sept. 15. Rented for $25, but will give extra terms to desirable tenant. Call Mullaney, Midland Blk. Owner.

MODERN 6-room flat, electric light, steam heat, hot and cold water; splendid location for doctor or dentist's residence and office. Apply Plaza hotel.

WELL located 5-room house, modern; 4 blocks west of college, on car line; piano and other heavy furniture; $30 to desirable tenant. Phone Black 427.

LATONIA apartment, 6-room, corner Platte and Nevada. See janitor, or phone 745.

FOR RENT—5-room cottage, modern except heat; 612 N. Corona. Inquire at 430 E. Willamette or phone 2204.

4-ROOM apartment, near school and college. 639 N. Royer. Phone Main 2628.

CORNER Yampa and Weber, 14 rooms; $60. Smith Packing Co.

FIVE-ROOM cottage; modern. Apply 13, Gazette Bldg. Phone 711.

114 W. MILL—Nearly new; 4 rooms, pantry; 40x100; $10. Phone 1775.

MODERN, unfurnished house. 1424 N. Nevada. Key at Sun Realty Co.

FIVE rooms, partly modern; low rent. 715 N. Prospect St.

FOR RENT—5-room modern, 1 block from school. 1020 E. Moreno Ave.

BUSINESS CHANCES

FOR SALE—GROCERY STORE

and hotel on best traveled automobile road in Colorado. Would consider good Colorado Springs property in trade.

THE HASTINGS-ALLEN REALTY AND BUILDING CO.

110 N. Tejon St.

HERE'S your chance; a dandy grocery doing good business in growing section of Colorado Springs, located intersection of five streets; buyer not obliged to pay for fixtures, as they belong to building; snap for someone wanting paying business; best reasons for selling. Address R-33, Gazette.

EXCEPTIONAL opportunity for active young man with $15,000 to double money in year; money fully secured; I want active partner; highest references exchanged. Financial, care Gazette.

$1,000 TAKES a nice outdoor business making better than $100 monthly; see owner only. Address R-29 Gazette.

FOR SALE—Or lease. One-chair barber shop; easy terms. S. H. Olsen, Union Printers home.

FOR RENT or sale, coal yard. W-45 Gazette.

FURNITURE of 7 rooms as a whole cheap, leaving city. P. O. Box 824.

COAL and feed business for sale. 603 W. Huerfano.

TO TRADE

OH YOU MANITOU — OPPORTUNITY

Knocks at your door in the following exchanges:

4-room house on corner lot, on a good street in Coffeyville, Kan.; also 4-room house on lot 50x170 feet in Manitou; price of above property $2,000; want a six-room modern house.

A thrifty young apple and pear orchard, near Clifton; price $5,600; mortgage, $1,300.

4-room house and four lots in Bloomington, Ill.; also 2 good lots in Enid, Okla.; want Manitou residence.

Owners of the above properties are willing to assume on property that is priced right.

"It's worth your while."

R. J. SEAMAN

(Exchange Specialist).
First National Bank Building.

ONE yearling mare, one 2-year-old mare, one 2-year-old gelding, one 3-year-old mare, for good team work horses. C. S. Maddocks, 5 Cheyenne Blvd.

5-ROOM fully modern bungalow, nice lawn, cement walk, large chicken house in yard. What have you to trade for $400 equity in this? Phone Main 2885.

WILL trade 5-room new modern bungalow, north, for automobile. R-30, Gazette.

VACANT lot for good team of work horses. C. E. Maddocks, 5 Cheyenne Blvd. Phone Main 1998.

PROFESSIONAL

HAIR switches, pompadours, Psyche knots and puffs, made to order, of cut hair and combings; latest styles; all work guaranteed. Mrs. Anna Bethman's Hair Dressing Parlor, 27 E. Kiowa. Phone Red 512.

VETERINARY COLLEGES

S. F. VETERINARY COLLEGE begins Sept. 16. No profession offers equal opportunity. Catalog free. C. Keane, Pres., 1818 Market St., San Francisco.

FOR SALE RANCHES

I OFFER for sale my ranch, close to Colorado Springs; 160 acres; well fenced; big orchard; close water; 100 acres valley land; fine crop; third of crop goes with place. Price, $15 per acre. Would consider auto as part payment at cash value. 103 E. Huerfano. Sears Studio.

320 ACRES, 75 in cultivation; 5-room house, 20x40 barn, brick hen house, cellar, fine water, 4 miles of cheese factory, store and P. O., 10 miles to railroad, a splendid chance for general farming; $3,800, part trade. See owner, 220 W. Dale, forenoons.

FOR SALE—320-acre relinquishment, Elbert county, 2-room house, hay and water. Address R-20 Gazette.

FOR RENT Miscellaneous

FOR RENT—Desirable desk room and window space. John Lennox, 28 N. Tejon.

PART of the store, good location, well lighted and heated. R-23 Gazette.

FOR RENT ROOMS Furnished

FURNISHED ROOMS—315 N. Weber; under new management; thoroughly renovated; hot water heating system; everything modern; permanent renters preferred. Also four-room furnished cottage.

FOR HOUSEKEEPING, 3 connecting rooms, south exposure, sleeping porch, gas range and stove heat, for 3 or 4 adults. 524 N. Weber. Phone Red 72.

THE ST. CHARLES, 117½ S. Tejon—Comfortable outside rooms, by day, week or month; reasonable rates. Mrs. Nellie C. Gough, Prop.

NICELY furnished rooms, close in; permanent or transient. 524 N. Cascade.

TWO or four large sunny rooms, light housekeeping; large closets; gas range; modern; north. Main 2198.

ONE large room, with hot and cold water and sleeping porch, and one small room. P-97, Gazette.

TWO nice front rooms, thoroughly modern; very reasonable for the winter. 628 N. Weber. Phone Red 137.

MODERN rooms; board, if desired; winter rates; walking distance. 27 N. Prospect.

YOUNG lady wishes companion in cottage; no sickness. 420 E. Pikes Peak.

LIGHT housekeeping rooms, also single rooms; permanent parties desired. 116 E. Boulder. Phone Main 2893.

THE SAVOY, 2 blocks north of Antlers; winter rates; no sick. 14 W. Bijou.

FOR RENT, FURNISHED—Four rooms for light housekeeping; modern. 326 East Monument.

MRS. CLIFTON has room and 2 sleeping porches; housekeeping privileges. North end. Phone Black 143.

MODERN rooms, winter rates to permanent people. 211 N. Cascade.

FOR RENT—One large, modern room, with gas plate. 707 N. Weber.

FURNISHED rooms for housekeeping; also unfurn. rooms. 319 S. Weber.

ROOMS and housekeeping apartments. 724 N. Nevada. Phone Main 3277.

ROOMS for light housekeeping; no sick or children. 633 E. Boulder.

724 N. NEVADA, Main 3277; modern newly-furnished rooms, $12 per mo.

TWO-ROOM tent house for light housekeeping. 505 S. Tejon.

FINEST kind of rooms at National hotel, Colo. City; ideal for transients.

ROOM just vacated, 318 Nevada; housekeeping, cheap for winter.

FOR RENT—Furnished rooms and cottage. 417 S. Nevada Ave.

FURNISHED rooms; winter rates. 125 N. Weber.

FURNISHED rooms; business men or students. 1619 N. Weber.

FURNISHED rooms, fully modern; pleasantly located. 233 S. Wahsatch.

TWO furnished rooms for housekeeping. 602 E. Willamette.

FURNISHED rooms to permanent people, winter rates. 318 N. Nevada.

MODERN rooms and sleeping porch. 218 E. Dale.

WANTED Miscellaneous

WANTED—A few sick people to nurse back to health; sleeping porches, fine locality; plenty milk and eggs. Phone M. 2656. 714 N. Hancock.

HAIR COMBINGS BOUGHT
Mrs. Anna Bethman's Hair Dressing Parlor, 27 E. Kiowa.

ON account of our increasing business, we want to rent a larger room. See me at the carpet store, 331 E. Pk Peak.

UMBRELLAS recovered and repaired; keys made. 20 E. Bijou. Chas. Berghausen.

WANTED—Small loan on first-class land at Canon City; will pay 10 per cent interest. Address W-71, Gazette.

SAFETY blades sharpened. Sun Drug Co. and Fiedler's cigar store.

DRESSMAKING

DRESSMAKING — Reasonable and guaranteed work. 115 S. Nevada. Ph. 1061.

FIRST-CLASS ladies' tailoring and dressmaking. Miss C. Strauss, 629 N. Corona.

LADIES' suits and dresses; reliable and reasonable. Mrs. Cox, 701 S. Cascade.

PLAIN sewing by the day; children's clothing a specialty; reasonable. Phone 2905.

SEWING by the day. Mrs. Nichols, 529 N. Nevada. Phone Main 1384.

For Sale Rooming Houses

FOR SALE—A strictly modern and well furnished rooming house; one block from North park; splendid heating plant; 22 rooms, sleeping porches and cottage; all rented, winter and summer. Owner, leaving for east, will sacrifice on furnishings; terms if desired. For particulars, Phone Main 2325.

FOR SALE—Boarding house; downtown district; doing good business. Address R-14, Gazette.

FOR SALE—Furniture and lease on small rooming house, good location. Phone 2172.

For Sale or Exchange

I MATCH trades, any state. List your exchanges with me. "It's worth your while." R. J. Seaman (Exchange Specialist), 1st Natl. Bank Bldg.

FOR RENT ROOMS Unfurnished

FURNISHED or unfurnished new sleeping porch and one or two rooms. 1029 East Boulder St.

THREE nice housekeeping rooms; separate entrance, lights and bath. 117 S. Corona.

FOR SALE Real Estate

AN IDEAL HOME

FOR ANYONE WHO WOULD ENJOY PURE AIR AND BEAUTIFUL VIEW, AND YET WITHIN EASY WALKING DISTANCE TO TOWN.

Splendid new cottage of 5 rooms, modern except heat; large closets, front hall and bath hall. First-class open nickel and porcelain bath, lavatory and sink; extra large front porch; all windows in front and south side are of leaded glass; beautiful built-in sideboard, with 4 leaded glass doors, and 9 drawers; large cellar and pantry; new outbuildings and sun coop for chickens; two full lots, giving frontage of 80 feet, and 165 feet deep; beautifully located between two car lines and near Columbia school, east side. See the owner at house, 516 N. Hancock. Take Institute or Nob Hill car.

BUNGALOW NORTH

Having taken in trade one of Hastings-Allen's modern bungalows, will offer it for $2,000, cash or terms. Come quick if you want a snap.

Other fine property for sale. Remember, (will build for anybody anywhere).

GEORGE CARROTHERS & SONS
Weber and Fontanero. Phone Main 874.

$850 BUYS A HOME

It's a cosy six-room cottage on a lot 25x100; five blocks from postoffice on beautifully parked South Nevada avenue. Estate to be settled at once.

A. B. CHADBOURNE,

507 S. Nevada Ave., Colorado Springs, Colorado.

CLOSE-IN lot with two 4-room houses, partly modern; well furnished; piano; will sacrifice; going away; easy payments; all clear. 116 S. Corona.

EIGHT rooms, modern home, north, gas range, sleeping porches; low price for immediate sale. Apply G. Munro, 411 Colorado Bldg.

STRICTLY modern new 4-room bungalow, north; small lot, gas and coal ranges. Cash or payments. P-78, Gazette.

THOROUGHLY modern 7-room house, sleeping porch, at a bargain; easy terms. Inquire before 2 p. m., at 1229 N. Tejon.

FOR SALE—Equity in a fine 6-room house, nicely furnished, at a bargain. See me. Col. Dibb, 32 N. Tejon St.

FOR SALE—7-room house, modern; 2 blocks from High school. 621 E. Boulder St.

FOR SALE—Fine, modern 6-room house, big barn and chicken house; easy terms. 1027 S. Tejon St.

VERY desirable 6-room modern house; walking distance. Owner's phone 2930.

FOR SALE—Cheap, lot, two blocks from N. Tejon car line; terms. Inquire 131 N. Wahsatch. Phone M-3259.

FOR SALE—Four-room house; good improvements; $100 cash, the rest on easy payments. 320 West Fountain St.

FINE corner; must be sold by Sept. 10. Inquire of Mrs. Mary M. Meek, 1302 N. Weber St.

AUTOMOBILES

FOR SALE—Overland taxicab in good running order; $250 cash takes it; car at Pikes Peak garage; call at Fond & Hewitt's office, 202 Bennett Bldg.

WANTED—To trade motorcycle for light 4 or 5-passenger car, Ford preferred. State price and particulars in answer. Address P-76, Gazette.

AUTOMOBILE, Chalmers 36, 1912, perfect condition, complete, many extras. Used two months. Leaving city. Telephone Main 3267.

AUTO FOR SALE—Nearly new Regal Underslung Roadster; leaving city; must sell; a bargain. Phone 610.

FORD auto, model T-1912; used three months, for $450 cash. Phone 1693.

MOTORCYCLE, good condition, for engine, very cheap. 21½ E. Bijou.

PAINTING & PAPERING

WALL paper, paper hanging, painting, at poor man's prices; sample brought to your door. Michael. Phone M. 2763.

FOR reliable painting, paper hanging and kalsomining, phone Main 2904. G. H. Buhler. 702 S. Sahwatch.

BOARD AND ROOMS

WINTER boarding, home cooking; terms, $6 per week. Mrs. Jennie Crowl, 1318 Colorado Ave., The Englewood.

820 N. CASCADE.
Board and rooms; rooms single or en suite. Phone Main 933.

CLOSE in, opposite First Methodist church, two suites of 2 rooms each; meals served. 403 N. Nevada Ave.

ONE or two school girls or working girls can find room and board. Apply 511 E. Yampa.

WANTED—By a teacher, room heated by stove or gas and breakfast, with small family. R-28, Gazette.

WANTED—Boarders at 728 S. Tejon; good home-cooked meals, $4 week.

202 N. CASCADE.
Phone Main 2148.

MISS L. L. RIESBECK, 222 E. Dale. Phone Red 84.

MISS WOMACK, 432 North Nevada. Meals singly or weekly.

ROOM, board and washing for four teachers, $5 per week. R-31 Gazette.

AT WINTER prices, special rates made to families. 3 S. Wahsatch.

SPECIAL NOTICES

MOLES and superfluous hair removed by electricity; 15 years' constant practice; all work guaranteed. Mrs. Anna Bethman's Hair Dressing Parlor, 27 E. Kiowa St. Phone Red 512.

HORSES AND VEHICLES

FOR SALE—Good pony. Apply stable, rear 1225 Wood Ave.

FOR SALE—At team young matched mules. John Lennox, 228 N. Tejon St.

POPULAR RESTAURANT

AT A BARGAIN

Physician says: "Sell your popular business at once, if you value your health." Profits last year were $2,500. To September 1, this year, $2,300; cleared this year in May and June, $250 each; July, $500; banked this August, $800; this place has cleared $3,800 a year. Has a $1,000 equipment; best location in Colorado Springs. Experience in business not essential to success. Will sell for $3,000; might consider part or all in trade.

SEE F. J. CARPER

HUTCHISON-HILL LAND SALES CO.

Suite 60, First National Bank Bldg.

Wants Wants

FOR SALE Miscellaneous

SPECIAL SALE

For Sale—22 H. P. Savage, 30 rimless; U. S. G., 32 special carbine, 30-30 carbine, 30-30 rifle, 30-40 rifle, 7 M. M. Mauser, two 22 aut. Winchesters, aut. Remington shotgun, traps grade. 122 E. Huerfano. Phone Main 2525.

SALE ON HAIR SWITCHES

Just received a large assortment of hair switches, all grades and all shades, $1.00 and up. Mrs. Anna Bethman's Hair Dressing Parlor, 27 E. Kiowa St. Phone Red 512.

SEWING MACHINES, $5, guaranteed; sewing machines rented, $1.50 month; cleaned and adjusted, $1. Chase Sewing Machine Co. Phone 2031. 307 N. Tejon.

NOTICE TO FARMERS.
We have 100,000 second-hand sacks of all kinds for sale. Colorado Springs Iron & Metal Yard Co., 124 W. Cucharas.

FOR SALE—One 2½ H. P. gasoline engine, in good repair, very cheap if taken this week, leaving town, must sell. [illegible] Institute.

POOL HALL and cigar stand; good location; cheap if taken at once. Address R-25 Gazette.

STEAMSHIP HEADQUARTERS.
Rio Grande office, 127 E. Pikes Peak Ave. Rates and sailing lists all lines.

GROCERY store fixtures; will sell cheap; store for rent. Apply 405 S. Nevada.

FOR SALE—Stock saddle and Winchester carbine. 1001 Lincoln, Colorado City.

FANCY Bartlett pears, just from orchard. Box or half box. R. W. Hunter, 224 N. Tejon St. Phone Main 752.

FOR SALE—Typewriter in good condition; price $12. Inquire 731 N. Wahsatch Ave.

FOR SALE—Sleeping tent, single bed, and sanitary couch. Phone 2646.

STRING BASS, bargain if taken this week. Call 712 N. Tejon St.

ALMOST new, 25-35 Winchester rifle, cheap. 21 W. Fountain.

FOR SALE—Nice shingled house; a bargain. 630 W. Huerfano.

COW and gray horse for sale. 1009 S. Cascade.

WHEELS—New tires. 1221 N. Cascade at barn; repairing. Phone R-191.

VERY good rolltop desk and chair, cheap. Moyer, 9 El Paso Bank Bldg.

FOR SALE—Eight beautiful canary singers. 318 W. St. Vrain.

GLASS signs made to order; lettering on windows a specialty. Main 838.

FOR SALE or trade, new player piano. ABC, Gazette.

GRADUATE OSTEOPATH

DRS. KLEIN & COULSON, graduates Still's college, Kirksville, Mo., 601-3-5 Ex. Nat'l Bank Bldg. General practice. Specialty stomach and female troubles, rheumatism, constipation, goiters, nervous diseases. Eleven years' practice. Office and res. phones. Hours 8-12, 1-6, 7-9. We show individuality and originality of method in the treatment of our cases. All treatments are specific, thus insuring a maximum of results in the shortest time.

DR. G. W. PAULY and Lona E. Pauly, graduates Still's college, Kirksville, Mo. G. W. Pauly, offices at 201-202-203-204 DeGraff Bldg., 118 N. Tejon St. Phone Main 1791, and Lona E. Pauly, offices at 1532 N. Nevada Ave., phone Main 956. As treatments progress like lessons, it is best that each have separate patients and practices. Come in and we will show you to your satisfaction what has caused your trouble.

DR. M. HOOK, graduate under Dr. A. T. Still. Room 67 First National Bank Bldg. Consumption and cancer, specialty.

E. L. MUMMA, M. D., D. O., 608-609-610 Exchange National Bank Building. Phones: Office, 1974; residence, 1822.

DR. CONWAY, Still's graduate; post-graduate work under specialists. Phone or call 6 El Paso Bank Bldg.

PHYSICAL CULTURE

BOXING, wrestling, health books, magazines. Moyer, state representative for Macfadden. El Paso Bldg.

STORAGE & TRANSFER

REMEMBER the name, Smith, when you have fine furniture to move or prepare for shipping; every business excels in some particular line; this is the work; we are prepared to please the most exacting. Phone 100, SMITH'S STORAGE AND TRANSFER CO.

STORAGE MILLEN, he stores your goods right. 107 S. Nevada.

SUMMER RESORTS

JONES' PARK—Furnished cabin for rent; four rooms, $25, for Sept. Smaller cabin, $12. 1200 N. Tejon. F. H. Loud.

FOR RENT OFFICES

FOR RENT—Office rooms, single or en suite, Gazette Building. Apply Gazette Business Office.

WANTED Rooms and Board

A LADY desires room and board in a private family, preferably with an elderly lady. Address R-22 Gazette.

Watch and Clock Repairing

Watches cleaned, 50c; main spring, 50c; clocks called for and delivered at reasonable prices; work guaranteed. S. Klein, 15 E. Huerfano. Phone 541.

CLAIRVOYANTS

MME. DIANA

WORLD RENOWNED FOR HER MARVELOUS PREDICTIONS. MOST RELIABLE. PRIEST, SAVE TIME, MONEY, DISAPPOINTMENT, BY CONSULTING MME. DIANA, SCIENTIFIC PALMIST, TRANCE CLAIRVOYANT, PSYCHIC HEALER.

It's the mere telling of your name or the names of friends will satisfy you. Madam Diana will do so; what is more important to serious people, is what to do or what to expect regarding present or future affairs. Without asking one question she will tell you what you came for. She will tell you all the incidents, changes and trials of your life.

TELLS YOU WHEN AND WHOM YOU WILL MARRY.

Diana will guarantee to tell you what your ailments are, how to cure them; where you will be most successful; what your health will be all through life; how much wealth you will possess, if any; who it is that causes trouble and how to overcome it; if your mine contains ore, and to what extent; how to control those you love and admire; where your lost ones are; in fact, no matter what you wish to know or wish to do she will accomplish it for you, or charge you nothing.

Tells you all the good and bad. Madam tells whom and when you will marry. She tells the color of anyone's eyes and hair that you know. She is THE ONLY PALMIST IN THE WORLD WHO HAS DISCOVERED THE TRUE LINE OF MARRIAGE. She will help you to obtain your greatness; remove evil influences, bad spells. A call may result in your FORTUNE and future happiness.

HER ADVICE UPON ALL BUSINESS MATTERS is invaluable, wise and consistent. SPECULATORS especially should learn of Mme. Diana's wonderful forecasts that have in notable instances brought fortunes to her patrons. Special reduced fees for this week; one-fourth the regular price.

Madam Diana may be consulted from 10 to 8 daily, at 807 Colorado Ave., Colo. City. Permanently located.

PROF: MARVEL
The Eminent World Famed Palmist and Astrologist.

Without asking a question this strangely gifted man reads your life by a science as unerring as the law of gravitation. He tells you your talents and short comings, tells you what you came for, tells you when and whom you are going to marry; in fact everything.

If you are sick, he will, without asking questions and annoying examinations, tell you the nature and the cause of your disease, and show you the way to perfect health and happiness.

You don't write your letter of any questions for [illegible]
[illegible] Colorado Ave. [illegible]
Cars pass [illegible] door.

ATTENTION. ATTENTION
WORLD'S GREATEST WONDER WORKER

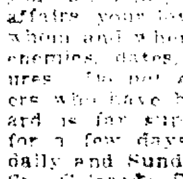

Prof. Octave, clairvoyant and palmist, born with a double veil, educated in all the branches of clairvoyance, palmistry and mediumship. Professor Octave does not ask you to write questions for him, but tells you what you came to learn on all affairs of life, past, present and future, never asking a question; tells exactly what you called for, all about your business affairs, your love and domestic affairs, when and whom to marry, friends and enemies, dates, facts, names and figures. Do not compare him with others who have been here, as his standard is far superior. Special low fee for a few days more. Hours, 9 to 8 daily and Sunday. 207 East Huerfano St., Colorado Springs.

MADAM ELLOON, CLAIRVOYANT.

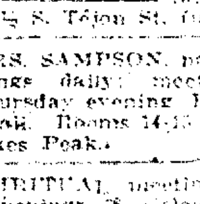

Psychic Medium, advises on love, marriage, divorce, lawsuits, family troubles, tells names, dates, unites separated, causes success in your undertakings. Located at 114½ S. Tejon St. (upstairs). Low fee.

MRS. SAMPSON, noted psychic readings daily; meeting Sunday and Thursday evening. Prices within reach of all. Rooms 14-15 Barnes Bldg., 112½ Pikes Peak.

SPIRITUAL meetings Sun. and Thurs. evenings, 7:45 o'clock; readings daily except Wed. and Sat. a. m. To miners especially. Mrs. Wheeler, 6 Lincoln Ave., Colorado City.

MRS. MARY M. MEEK, 1302 N. Weber St., will demonstrate her ability to give the prognostics of any life for any day, by natural laws.

FOR RENT RANCHES

PASTURE for rent; will buy corn fodder. Address Zoo Park.

NEWSPAPERARCHIVE®

NEWSPAPERARCHIVE®

Every Woman's Complexion

is bound to show whether or not she is in good physical condition. If the complexion is muddy, the skin sallow; if pimples or skin blemishes appear it is then attention must be given to improve the bodily condition. There is one safe and simple way. Clear the system and purify the blood with a few doses of

Beecham's Pills

This well known vegetable family remedy is famous for its power to improve the action of the organs of digestion and elimination. They will regulate the bowels, stimulate the liver, tone the stomach and you will know what it is to be free from troubles, from headaches, backaches, lassitude, and extreme nervousness. They will make you feel healthier and stronger in every way. By clearing your system of poisonous waste Beecham's Pills will have good effect upon your looks—these they

Will Beautify and Improve

The directions with every box are of special value and importance to women. Sold everywhere. In boxes 10c., 25c.

ADVERTISEMENT ADVERTISEMENT

Judge J. E. Little

Candidate for District Judge

Judge Little of the county court is a candidate for the Republican nomination for judge of the district court at the primary election September 10.

Judge Little's administration of the county and juvenile court during the last four years has been one of the best in the history of the county. He has shown himself to be an able lawyer and a capable and popular official. His juvenile work has been especially successful and has given him a reputation more than statewide as an authority on juvenile methods and procedure. He is a strong advocate of a nonpartisan judiciary.

Judge Little's record is a guarantee of his fitness for the district bench and upon this record he solicits the support of the people of the Fourth judicial district on September 10.

PROF. THOMAS OF COLO. COLLEGE IN CHARGE 29 PROFESSORS FROM 25 COLLEGES IN 19 STATES

A gratifying recognition of the worth of Colorado college and its faculty is embodied in the appointment of George B. Thomas, assistant professor of electrical engineering at the college, by the Westinghouse Electric and Manufacturing company, to take charge of a group of distinguished men from various colleges who are engaged in actual work at the Westinghouse plant at Pittsburg this summer. The Pittsburg Dispatch of Sunday, September 1, gives an extended account of the undertaking. It states that 29 professors from 25 colleges in 19 states in the Union donned overalls and went to work at 20 cents an hour, in order to learn the practical points of the profession. Regular shop work, inspection trips and lectures for the exchange of ideas were included in the course.

The Pittsburg Dispatch article closes as follows:

Among these who have taken part are S. L. Nicholson, sales manager, Alex Taylor, manager of works; E. M. [illegible], superintendent of testing department, and B. G. Lamme, chief engineer. Excursions have been taken on Saturday afternoons to the Bureau of Mines, the filtration plant, Carnegie Technical schools, and other points of interest.

Professor Thomas in Charge.

The Westinghouse company selected Prof. George B. Thomas of Colorado college, Colorado Springs, to take charge of his colaborers and lay out the plans for their work. Professor Thomas is very enthusiastic over Pittsburg and its manifold advantages, both educational and industrial, and says that he feels that he and his fellow professor-laborers have received much benefit from the course, and they believe it bespeaks a closer affiliation in the future between the technical educational institutions and the manufacturing concerns to their mutual benefit. The following is a list of men and the colleges they represent:

R. M. Berry, Virginia Polytechnic institute, Blacksburg, Va.; W. D. [illegible], Pennsylvania State, State College, Pa.; R. F. Chamberlain, Cornell, Ithaca, N. Y.; A. T. Childs, University of Maine, Orono, Me.; Myron Creese, Maryland Agricultural college, College Park, Md.; F. T. Dargan, Clemson college, Clemson, S. C.; F. B. Davenport, Georgia School of Technology, Atlanta, Ga.; L. A. Doggett, Harvard university, Cambridge, Mass.; S. P. Emrick, Purdue university, Lafayette, Ind.; W. A. Folger, University of Pennsylvania, Philadelphia, Pa.; E. S. Foster, Lehigh university, S. Bethlehem, Pa.; W. N. Gladson, University of Arkansas, Fayetteville, Ark.; G. W. Grow, University of West Virginia, Morgantown, W. Va.; H. D. Gruber, Lehigh university, Pa.; W. W. Hill, Alabama Polytechnic institute, Auburn, Ala.; A. P. Kitchen, Massachusetts Institute Technology, Boston, Mass.; L. W. W. Morrow, Cornell university, Ithaca, N. Y.; M. S. Mason, University of Illinois, Urbana, Ill.; M. J. Neary, University of Pennsylvania, Philadelphia, Pa.; A. E. Nesbit, University of New Hampshire, Durham, N. H.; W. W. Perry, Lafayette, Easton, Pa.; C. F. Porter, Sheffield Scientific school, Yale university, New Haven, Conn.; V. C. Pritchet, North Carolina A. and M. college, W. Raleigh, N. C.; F. A. Robbins, Iowa State college, Ames, Ia.; E. B. Stavely, Columbia university, New York city; George B. Thomas, Colorado college, Colorado Springs, Colo.; R. W. Witham, Worcester Polytechnic institute, Worcester, Mass.; B. A. Wooton, Alabama Polytechnic institute, Auburn, Ala.

Midland Band Concert

The program for the Midland band concert in North park tonight, beginning at 7:45 o'clock, is as follows:

March from "The Rat Charmer of Hamelin" ..... Nessler
Selection—"La Gioconda" ..... Ponchielli
"The Forge in the Forest" (descriptive) ..... Michaelis
(a) "Dawn of Morning."
(b) "By the Brook."
(c) "The Jolly Blacksmith."
Overture—"Festival" ..... Leutner
—INTERMISSION—
Musical Scenes From Switzerland" ..... Langey
Ballet Egyptienne ..... Luigini
(a) Allegretto.
(b) Valse.
Selection—"The Grand Duchess" ..... Offenbach
"Dance of the Serpents" ..... Boccalari

Children Cry FOR FLETCHER'S CASTORIA
Children Cry FOR FLETCHER'S CASTORIA
Children Cry FOR FLETCHER'S CASTORIA

CAMP FIRE NOTES.

The Camp Fire of the Blue Bird will meet with Mrs. Arthur G. Brigham, 1718 North Tejon street, next Monday at 3:30 p. m.

At the national headquarters of the Camp Fire Girls located in New York city it is planned to give to each girl who has satisfied the requirements for the degree of Woodgatherer, the silver ring, which is the official emblem of the Woodgatherers rank. The Monday afternoon meeting of the Camp Fire of the Blue Bird will take action upon this proposed gift.

ONE HUNDRED AND EIGHTY PUPILS AT BLIND SCHOOL

One hundred and eighty pupils from all parts of the state were in attendance when the Colorado School for the Deaf and Blind opened for the fall season yesterday morning, although the average attendance for the year probably will reach the 200-mark.

PASSENGER AGENTS COMING

The American Passenger association will hold its annual convention in Denver, October 3, with an attendance of about 500. The delegates will afterwards tour the state, coming to Colorado Springs some time that week. An extended program of sightseeing trips is being planned for their entertainment.

WORST STOMACH TROUBLE ENDED

No Indigestion, Gas, Heartburn or Dyspepsia Five Minutes After Taking "Pape's Diapepsin."

Every year regularly more than a million stomach sufferers in the United States, England and Canada take Pape's Diapepsin, and realize not only immediate, but lasting relief.

This harmless preparation will digest anything you eat and overcome a sour, gassy or out-of-order stomach five minutes afterwards.

If your meals don't fit comfortably, or what you eat lies like a lump of lead in your stomach, or if you have heartburn, that is a sign of indigestion.

Get from your pharmacist a fifty-cent case of Pape's Diapepsin and take a dose just as soon as you can. There will be no sour risings, no belching of undigested food mixed with acid, no stomach gas or heartburn, fullness or heavy feeling in the stomach, nausea, debilitating headaches, dizziness or intestinal griping. This will all go, and, besides, there will be no sour food left over in the stomach to poison your breath with nauseous odors.

Pape's Diapepsin is a certain cure for out-of-order stomachs, because it takes hold of your food and digests it just the same as if your stomach wasn't there.

Relief in five minutes from all stomach misery is waiting for you at any drug store.

These large fifty-cent cases contain more than sufficient to thoroughly cure almost any case of dyspepsia, indigestion or any other stomach disorder.

What the Press Agents Say

NOTES FROM THE BURNS

Don't forget to see the delightful society comedy this week; it's real fun. The ladies, and possibly the gentlemen, will be interested in the rich dresses.

There's sure some style to things this week, both in dress, furnishings, music and scenery.

Phone 200. Only one more matinee this week.

"Nobody's Widow" is snappy, full of wit, one of Belasco's best.

The play fits our leading lady. Many say just as good as Blanche Bates ever did.

Special stage settings this week represent a value of over $3,000.

Three pianos in use, two Steinway grands, and Director Fink's orchestra, as good as ever.

The Burns for cleanliness and coolness, every known convenience, and a really beautiful play. Don't miss this rich treat.

Saturday matinee is going to be a big one; make your reservations early.

Next week we present "Merely Mary Ann." Up to our standard.

Prices are within reach of all—25 cents up, and no poor seats.

Take a night off and visit us. It's good for what ails you.

SEATS FOR "OFFICER 666" ON SALE TODAY

The advance sale of seats open at the Grand Opera house today for one performance only on Monday evening, September 9, when Messrs. Cohan and Harris will offer their great laughing success, "Officer 666," a melodramatic farce from the pen of Augustin McHugh, a name that has heretofore not appeared on the roll call of American authors. Nevertheless, he has turned out an article that will command the attention of the amusement world for some time to come.

As a rule playwrights are obsessed with the idea that horseplay is essential in farce construction, and a lot of it filters into playbuilding under the caption of "speed and action." In the case of "Officer 666," however, Mr. MacHugh is said to have gone out of the beaten path, and by so doing to have evolved a play that radiates flashes of wit, woven through a story that is at all times plausible, insistently laugh-compelling and full of surprises.

Briefly told, the play deals with a New York bachelor who has just completed a four years tour of the world. Like all rich young men, he has a fad, and this particular young man's fad is his collection of old paintings. The protracted absence of the millionaire has not escaped the attention of an internationally famous picture thief who has planned to appropriate the paintings. To do this he masquerades as the real millionaire, occupies his residence, and becomes a great favorite in society on the strength of it. On the evening of the unexpected return of the real owner, he has arranged to elope with a beautiful young girl and when the play opens is discovered cutting the canvases from their frames.

This is the situation when the curtain goes up on Act 1 of "Officer 666." How the rich young man borrows the uniform of "Officer 666;" how the real policeman consents to act as butler, how he deals with the burglar while allowing him to use his name and home; and how, eventually, he traps the thief and wins the girl away from the light-fingered gentleman, is told in three acts of laughter and many farcical situations, around which the author has woven a story of life, love and the law that bristles with melodramatic thrills. The cast includes Clarence Oliver, George Howell, Joseph Allen, Frank McGlynn, Marie Ashton, Marion Bell, Charlotte Lambert and many others.

"HOW STEVE MADE GOOD," A NESTOR FEATURE, AT THE MAJESTIC

Captain Steve and his band of outlaws are watching a prairie schooner, and decide to hold it up. Steve rides down to see how the land lays, and there overhears the brother and sister planning how they will use their money to cure little Fay, a sick sister. Steve's men arrive at the prairie schooner, but Steve drives them off, and when out of hearing of the brother and sisters divides his last dollar with the men and leaves them to appoint a new leader. Steve returns to the prairie schooner to be earnestly thanked by the pilgrims, who had no idea that he had any connection with the outlaws. They invite him to their uncle's cabin. He accepts the invitation, finds work, and from then on leads an honest life. A year passes, and, although Steve loves the sister, he will not speak. At last her brother asks for an explanation. Steve tells him of his former life, but the brother and sister, who have entered and overheard his confession, declare, "It's not what you were, but what you are." As he is leaving the cabin, however, one of his old comrades rides up, and, upon being coldly received by Steve, vows to inform the sheriff. This he does, and, to the sorrow of all, Steve is led away to jail.

The next day the brother, remembering Deputy James' weakness for liquor, and knowing him to be on guard at the jail, poured enough laudanum in a bottle of whisky to put the deputy to sleep. Then, with his sister, he hastens away in the buckboard for the jail. After greeting Deputy James, the brother drops his coat on the jail steps and retires to await results. He had not long to wait, for, as soon as he believes himself alone, the deputy quickly takes the bottle from the coat and helps himself liberally, so that it is easy for the brother to secure the keys of the jail, liberate Steve and send him away with his sister to begin a new life in another part of the country.

GIDDINGS & KIRKWOOD SUCCESSORS TO GIDDINGS BROS

A General Clean Up Sale Friday & Saturday

BARGAIN SQUARE

BARGAIN SQUARE

ON the Bargain Square Friday and Saturday we have a general Clean-up Sale. A clean up of all odds and ends and soiled garments from different departments. To make a quick clearance these garments are priced at extremely low prices. Read the following list there is sure to be something here you want.

Children's Summer Hats & Bonnets

75c, 85c and $1.00 values for ..... 23¢
$1.25 and $1.50 values for ..... 40¢
$1.75 and $2.00 values for ..... 50¢
$2.50 and $2.75 values for ..... 60¢
$4.50 and $4.75 values for ..... 95¢

Children's Coats

$1.50 to $3.50 values for ..... 50¢
$1.50 to $5.50 values for $1.00
$6.75 to $9.75 values for $2.00

Women's, Children's and Infants' Muslin Underwear & Children's White Dresses

50c, 60c, 65c, 75c and 85c garments for ..... 25¢
$1.00, $1.25 and $1.50 garments for ..... 45¢
$2.25, $2.50 and $3.75 garments for $1.00
$10.00 and $12.00 garments for $3.00

Odds and Ends From the Suit Dept. ON THE BARGAIN SQUARE

4 linen dusters, $6.00 values, for $1.00
6 ladies' short jackets, worth $7.00 to $15.00, for $1.50
4 rep suits, worth $6.95, for $1.50
3 khaki jackets, worth $2.50, for ..... 75¢
3 wool junior suits, $12.50 and $13.50 values, for $2.95
6 misses' dresses, $4.50 and $5.00 values, for $1.25
15 fancy cotton petticoats, $1.25 to $2.75 values, for ..... 50¢
6 net waists, $6.00 to $8.50 values, for $1.00
3 opera coats, $9.75 values, for $1.95
25 knitted shawls and fascinators, 85c to $1.35 values, for ..... 45¢
12 worsted shawls, $1.50 values, for ..... 50¢
8 linen Peter Thompson suits, sizes 14 and 16 years, worth $12.00 and $14.00, for $3.00
3 French waists, $9.00 values, for $1.50

Odds and Ends From Millinery Dept. ON BARGAIN SQUARE

Boys' felt hats, $1.00 to $2.50 values, for ..... 35¢
Girls' and boys' Tam-o'-Shanters, $1.25 values, for ..... 45¢
Knit auto hoods, $5.00 to $6.00 values, for ..... 95¢
Mountain hats, $1.25 values, for ..... 10¢
2 knit muffs, $8.00 values, for $1.00
2 sweaters, $10.00 values, for $3.00

Odds and Ends From Corset Dept. ON BARGAIN SQUARE

One lot of corsets, 50c and $1.00 values, for 20c
One lot of corsets, $1.75 and $2.00 values, for 50c
One lot of corsets, $2.50 and $3.75 values, for 75c

Children's Coats Half Price

A big lot of children's spring and fall weight coats, in the children's department, 2nd floor, ranging in price from $3.00 to $19.00, all on sale at exactly ..... HALF PRICE

They've imitated the name;
They've imitated the appearance;
They've imitated the advertising

But they can't imitate the Deliciousness of

Coca-Cola

Refuse near Coca-Colas whether near in name or in appearance. Protect yourself by asking for it by the full name and demanding the genuine.

Ask for and Demand Coca-Cola
Refuse Substitutes

THE COCA-COLA CO., Atlanta, Ga.

DR. PIERCE'S GOLDEN MEDICAL DISCOVERY FOR THE BLOOD, LIVER, LUNGS.

At Fountains & Elsewhere Ask for "HORLICK'S" The Original and Genuine MALTED MILK The Food-drink for All Ages. At restaurants, hotels, and fountains. Delicious, invigorating and sustaining. Keep it on your sideboard at home. Don't travel without it. A quick lunch prepared in a minute. Take no imitation. Just say "HORLICK'S." Not in Any Milk Trust

A WANT AD IN THE GAZETTE IS WHAT BRINGS

NewspaperARCHIVE®